

# RFXtrx User Guide

[www.rfxcom.com](http://www.rfxcom.com)

# 1. Table of Contents

1.	Table of Contents .....	2
2.	RFXtrx general information.....	4
2.1.	RFXtrx315 supported protocols .....	4
2.1.1.	RFXtrx315 configured for 310MHz .....	4
2.1.2.	RFXtrx315 configured for 315MHz .....	4
2.2.	RFXtrx868X, RFXtrx868XL, RFX868 supported protocols.....	4
2.3.	RFXrec433, RFXtrx433, RFXtrx433E, RFXtrx433XL, RFX433 supported protocols .....	5
2.3.1.	By function .....	5
2.3.2.	Alphabetic list.....	9
2.4.	undec on .....	22
2.5.	Sensitivity influenced by enabled protocols .....	23
2.6.	RF range reduction.....	24
2.7.	Home Automation software .....	24
2.8.	Dimensions .....	24
2.9.	Electrical .....	24
2.10.	Environmental conditions.....	24
3.	Install the USB driver.....	25
4.	Run RFXflash on Linux under Mono.....	25
5.	RFXmngtr test program.....	26
5.1.	Receiver.....	27
5.2.	Transmitter .....	28
6.	Flash update of the RFXtrx.....	29
6.1.	Update firmware in the RFXtrx .....	29
6.2.	Update firmware in the RFXtrx step by step .....	30
7.	RFXtrxWifi .....	32
7.1.	Restore Wifi settings .....	32
7.2.	Configure the RFXtrxWifi.....	32
7.3.	Flash the Wifi firmware in the RFXtrxWifi .....	33
7.4.	Use the USB port of the RFXtrxWifi for the RFX433/RFX868.....	34
8.	RFXtrx433 special device codes .....	35
8.1.	Remote commands .....	35
8.1.1.	X10 RF Remote .....	35
8.1.2.	ATI Remote Wonder.....	36
8.1.3.	ATI Remote Wonder Plus.....	37
8.1.4.	Medion Remote.....	38
8.2.	Harrison address conversion to switch settings .....	39
8.3.	Flamingo, AB400, IMPULS, Sartano, Brennenstuhl, SilverCrest 91089, Cranenbroek switch settings .....	40
8.4.	Energenie 5-gang 429.950 .....	41
8.5.	Phenix, IDK YC-4000S switch settings .....	42
8.6.	HE105 switch settings .....	43
8.7.	HQ COCO-20 .....	44
8.8.	MDREMOTE V106, V107.....	45
8.9.	MDREMOTE V108, EKAB-10KRF .....	45
8.10.	Aoke relay.....	45
8.11.	SEAV TXS4.....	46
8.12.	How to find the dx.com RGB LED strip driver ID .....	46
8.13.	How to find the dx.com RGB LED strip driver ID (rev. 2).....	46
8.14.	How to find the Eurodomest ID .....	46
8.15.	How to find the Screenline ID.....	47
8.16.	How to find the Avantek remote ID.....	47
8.17.	How to find the Siemens SF01 ID .....	47
9.	Blyss commands .....	48
10.	Somfy RTS .....	49
10.1.	How to move RFY devices to another RFXtrx433E, RFXtrx433XL or RFX433 .....	50
11.	BlindsT6.....	51
11.1.	Dooya DT52E, DT82TV, DT82TN.....	51

12.	ID switches Casafan and Lucci Air fans .....	51
13.	Transmit Funkbus (Insta, Gira, Jung, Berker) .....	52
14.	Transmit undecoded ARC commands. ....	53
15.	MCZ pellet stove.....	54
16.	Lighting4 devices .....	55
16.1.	Proluxx projection screen.....	55
16.2.	Kingpin (KP100) projection screen.....	55
16.3.	Mercury remote control mains sockets.....	55
16.4.	Conrad 034911 sockets .....	55
16.5.	Sonoff .....	56
16.6.	PT2262 and EV1527 oscillator resistors accepted .....	56
17.	Receive and Transmit RAW data .....	57
18.	RFXtrx433XL - P1 smart meter connection.....	59
18.1.	DIY P1 connection for RFXtrx433XL batch 3618 and 4018.....	60
18.2.	DIY P1 connection for RFXtrx433XL batch 4918 and later.....	60
18.3.	P1 option PCB Type 1 for RFXtrx433XL batch 3618 and 4018.....	61
18.4.	P1 option PCB Type 2 for RFXtrx433XL batch 4918 and later .....	62
19.	RFXtrx433XL - Teleinfo connection .....	63
19.1.	Teleinfo option PCB for RFXtrx433XL batch 4918 and later.....	63
20.	RFXtrx433XL - Connection points for a serial interface.....	64
21.	Recover from interrupted or wrong flash. ....	65
22.	FAQ .....	67
22.1.	Receive has stopped suddenly but transmit works.....	67
22.2.	Can I increase the receive/transmit range of the RFXtrx? .....	67
22.3.	The RFXtrx USB connection disconnects sometimes. ....	67
22.4.	I have a 433.92MHz sensor/remote but this device is not received.....	67
22.5.	The wall plug is switched by the remote, the remote is received but the RFXtrx does not switch the module. ....	67
23.	EC Declaration of Conformity.....	68
24.	Warning: .....	69
25.	License .....	69
26.	Copyright notice.....	69
27.	Revision history .....	70

## 2. RFXtrx general information

The RFXtrx transceivers and RFXrec receivers are communicating over an USB port with the Home Automation application. The RFXtrx/rec is powered by the USB port.

At startup the RFXtrx enters for 2 seconds the boot loader (red LED is on) and after this it starts the receive/transmit firmware. If valid (decode-able) packets are received the yellow LED will blink.

The RFXtrx315 and the RFXrec433 are mainly for use in the US. The RFXtrx315 can receive US X10 lighting and security sensors **or** US Visonic PowerCode sensors at 315MHz.

The RFXrec433 can receive weather sensors of different brands at 433.92MHz.

The RFXtrx433 is a transceiver (transmitter+receiver) and can receive and control a large number of sensors and other devices.

The RFXtrx433E is an extended RFXtrx433 transceiver with additional memory and non-volatile memory for Somfy RTS codes and configuration settings.

The RFXtrx433XL is the next generation version with double size memory and a serial connection for the Dutch and French smart meters.

The RFX433 is an RFXtrx433XL with another transceiver module and another USB chip.

### 2.1. RFXtrx315 supported protocols

#### 2.1.1. RFXtrx315 configured for 310MHz

Protocol	Protocol	receive	transmit
US X10 lighting	X10	Y	Y
US X10 security	X10	Y	Y

#### 2.1.2. RFXtrx315 configured for 315MHz

Protocol	Protocol	receive	transmit
Aoke relay	Lighting5	-	Y
PT2262, EV1527 and compatibles	Lighting4	Y	Y
Keeloq (unencrypted part only)	Keeloq	Y	-
Visonic CodeSecure (unencrypted part only)	Visonic	Y	-
Visonic PowerCode	Visonic	Y	Y

### 2.2. RFXtrx868X, RFXtrx868XL, RFX868 supported protocols

Protocol	Protocol	receive	transmit
Alecto ACH2010	Alecto ACH2010	Y	-
Alecto WS5500, FineOffset WH2900, Ventus W830	FineOffset	Y	-
Davis Vantage Vue EU *	Davis EU	Y	-
Ecovitt WH31, WN32, WH40, WH57, WS90	FineOffset	Y	-
Edisio	Edisio	Y	Y
FS20	FS20	Y	Y
Honeywell ActiveLink	Honeywell	Y	Y
Itho CVE RFT	Itho CVE RFT	-	Y
Itho CVE ECO RFT	Itho CVE ECO RFT	Y	Y
Keeloq (unencrypted part only)	Keeloq	Y	Y
Mi-Sol WH2900C	FineOffset	Y	-
Orcon	Orcon	Y	Y
Visonic CodeSecure (unencrypted part only)	Visonic	Y	-
Visonic PowerCode	Visonic	Y	-

\* based on information available at: wxforum.net – “Implementing a Si1000 based wireless receiver for Davis ISS data” and madsclintlabs.blogspot.com

**Important:** it is only possible to enable one protocol for receive in the RFX868, RFXtrx868X and RFXtrx868XL because of the used transmission techniques at 868MHz.

## 2.3. RFXrec433, RFXtrx433, RFXtrx433E, RFXtrx433XL, RFX433 supported protocols

### 2.3.1. By function

Curtains, shades, projection screen, awning, gate openers
A-OK blind motors (RF01,AC114,AC123,AC127,AC129 controlled) - <a href="http://www.motorisationplus.com/">http://www.motorisationplus.com/</a>
Aldomo - <a href="http://www.aldomo.de/">http://www.aldomo.de/</a>
ASA ETR blind motors - <a href="http://www.asa-mingardi.org/en/home.php">http://www.asa-mingardi.org/en/home.php</a>
ASP blind motors - <a href="http://www.asp-distribution.com/site%20volet/voletrenovation.aspx">http://www.asp-distribution.com/site%20volet/voletrenovation.aspx</a>
BOFU EYB25 EY1612 blind motors - <a href="http://www.bofumotor.com/">http://www.bofumotor.com/</a>
BTX blind motors, remote, part# 490.2076 - <a href="http://www.btxinc.com">http://www.btxinc.com</a>
Brel blind motors - <a href="http://www.brel-motors.nl/webshop/motoren/">http://www.brel-motors.nl/webshop/motoren/</a>
Bi-Directional is not supported!
Chamberlain CS4330CN <a href="http://www.chamberlain24.de/epages/es122868.sf/en_GB/?ObjectPath=/Shops/es122868/Products/RA4336">http://www.chamberlain24.de/epages/es122868.sf/en_GB/?ObjectPath=/Shops/es122868/Products/RA4336</a>
Cherubini
Confexx CNF24-2435
Dolat DLM-1 controlled motors - <a href="http://www.dolat.com.cn/product1.asp?id=538">http://www.dolat.com.cn/product1.asp?id=538</a>
Dooya blind motors, remotes tested: DC305,DC306,DC307,DC313,DC1602,DC1650,DC1651,DC2700
Bi-Directional is not supported!
Ematronic - <a href="http://www.ematronic.com/moteurs-volet-roulant/">http://www.ematronic.com/moteurs-volet-roulant/</a>
ESMO blind motors
Faher
Forest blind/curtain motors - <a href="http://www.forestgroup.nl/index_nl.html">http://www.forestgroup.nl/index_nl.html</a>
Gaposa ER motors 434.15MHz - <a href="http://www.gaposa.it/eng/products/residential-motors">http://www.gaposa.it/eng/products/residential-motors</a>
Harrison curtain - <a href="http://www.harrison.nl/home2.htm">http://www.harrison.nl/home2.htm</a>
Hasta blind motors - <a href="http://www.hasta.se/">http://www.hasta.se/</a>
inblindz - <a href="https://www.inblindz.nl/">https://www.inblindz.nl/</a>
JVS screens - <a href="http://www.screen-discount.nl/">http://www.screen-discount.nl/</a>
Kimex projection screen - <a href="https://www.kimexinternational.com/A-9162-ecran-de-projection-electrique-encastrable-3-00-x-1-69m-format-16-9.aspx">https://www.kimexinternational.com/A-9162-ecran-de-projection-electrique-encastrable-3-00-x-1-69m-format-16-9.aspx</a>
Kingpin KP100 projection screen
Louvolite one touch motorised blinds
Luxaflex (RFXtrx433E and RFXtrx433XL and RFX433 only) - <a href="http://www.luxaflex.se/produkter/luxaflex/rullgardiner/">http://www.luxaflex.se/produkter/luxaflex/rullgardiner/</a>
Media Mount Projector screen
Motiva blinds, remote BY-305
Motolux - <a href="http://www.motolux.com.au/">http://www.motolux.com.au/</a>
Motostar blinds
Nobily rolladenmotor <a href="http://www.nobily.de/rolladenmotor/funk-elektronisch/40mm-achtkantwelle/170/nobily-rolladenmotor-pre4?c=5">http://www.nobily.de/rolladenmotor/funk-elektronisch/40mm-achtkantwelle/170/nobily-rolladenmotor-pre4?c=5</a>
Omnia Go blinds <a href="https://omniablinds.com/">https://omniablinds.com/</a>
Outlook Motion Blinds - <a href="https://www.spotlightstores.com/curtains-blinds/indoor-blinds/roller-blinds/project-outlook-motion-motorised-roller-blind/p/BP80360543">https://www.spotlightstores.com/curtains-blinds/indoor-blinds/roller-blinds/project-outlook-motion-motorised-roller-blind/p/BP80360543</a>
Ozroll E-Trans
Proluxx projection screen
Quotidom - <a href="http://www.quotidom.com/moteur-tubulaire-radio-quotidom-10-ou-20-nm-volet-roulant-ou-store-banne.html">http://www.quotidom.com/moteur-tubulaire-radio-quotidom-10-ou-20-nm-volet-roulant-ou-store-banne.html</a> (not the Solutio version)
RAEX blind motor (YR1326 controlled)
RohrMotor24 RMF blind motors - <a href="http://www.rohrmotor24.eu/rohrmotor24">http://www.rohrmotor24.eu/rohrmotor24</a>
RollerTrol blind motors - <a href="http://rollertrol.com/">http://rollertrol.com/</a>
Screenline motors - <a href="http://www.screenline.cz/en/">http://www.screenline.cz/en/</a>
Silverline Premium - <a href="http://www.aluparts.nl">http://www.aluparts.nl</a>
Simu Hz (not BHz!) (RFXtrx433E and RFXtrx433XL and RFX433 only) - <a href="http://www.simu.com/">http://www.simu.com/</a>
Siro - <a href="https://shop.siro-antrieb.de/shop-kategorie/elektrische-antriebe-fuer-innensonnenschutz/">https://shop.siro-antrieb.de/shop-kategorie/elektrische-antriebe-fuer-innensonnenschutz/</a>
Somfy (RFXtrx433E and RFXtrx433XL and RFX433 only) - <a href="http://www.somfy.co.uk/">http://www.somfy.co.uk/</a>
Sunflower brand KT52E motorized Curtain track,Single track, DOOYA motor <a href="https://nl.aliexpress.com/item/motorized-Curtain-track-1m-3-3m-wide-Single-track-DOOYA-motor-the-top-motor-brand-in/1939622604.html">https://nl.aliexpress.com/item/motorized-Curtain-track-1m-3-3m-wide-Single-track-DOOYA-motor-the-top-motor-brand-in/1939622604.html</a>
Sunpery blind motors
YOODA blind motors - <a href="http://www.sukcesgroup.pl">http://www.sukcesgroup.pl</a>

Temperature, humidity, weather sensors
Alecto – WSD10, WS1200, WS1700, WS3500, WS4500
Auriol – H13726
Ambient Weather - F007TH
Banggood – SKU174397 <a href="http://www.banggood.com/433MHz-Wireless-Weather-Station-Digital-Thermometer-Humidity-Sensor-p-965559.html">http://www.banggood.com/433MHz-Wireless-Weather-Station-Digital-Thermometer-Humidity-Sensor-p-965559.html</a>
Blyss 630467
Bresser Temeo Hygro, 7009981, 7009994, 7009997
Cresta
Digimax
Digoo DG-R8H DG-R8S
FineOffset WH1285
Froggit - F007TH
Hama – EWS1500
Hideki weather sensors
Honeywell – TF-ATS34C
Inovalley SM80 with plant probes - <a href="http://www.inovalley.com/detail.php?item_id=289">http://www.inovalley.com/detail.php?item_id=289</a>
La Crosse
Lexibook – SM883
Marquant 943134
Maverick ET-732, ET-733 BBQ/Smoke temperature
Meade – TS33F-M, TS34C-M <a href="http://www.meade.com/products/weatherstations/sensors.html">http://www.meade.com/products/weatherstations/sensors.html</a>
Meteoscan – W155, W160
Nexa NBA-001
NEXUS – I008T
mi.sol WH2 <a href="http://www.ebay.com/itm/Transmitter-for-Wireless-Weather-Station-wireless-temperature-sensor-/121664060899">http://www.ebay.com/itm/Transmitter-for-Wireless-Weather-Station-wireless-temperature-sensor-/121664060899</a>
Opus XT300 /Imagintronix Soil sensor <a href="http://www.plantcaretools.com/en/webshop/wireless-moisture-sensor-en-detail">http://www.plantcaretools.com/en/webshop/wireless-moisture-sensor-en-detail</a> <a href="http://www.ebay.co.uk/itm/Wireless-Soil-Moisture-Sensor-/251380900939?pt=UK_Home_Garden_Garden_Plants_Fertiliser_CV&amp;hash=item3a8778244b">http://www.ebay.co.uk/itm/Wireless-Soil-Moisture-Sensor-/251380900939?pt=UK_Home_Garden_Garden_Plants_Fertiliser_CV&amp;hash=item3a8778244b</a>
Oregon Scientific / Huger
Pearl NC-7159 <a href="http://www.pearl.de/a-NC7159-3041.shtml">http://www.pearl.de/a-NC7159-3041.shtml</a>
Prego P-8426 <a href="http://www.sunmarket.fi/tuote.asp?TID=11990">http://www.sunmarket.fi/tuote.asp?TID=11990</a>
Proove –TSS320 & TSS330 fridge/freezer thermometer & outdoor sensors 311346,311501
RFXSensor
RUBiCSON – stektermometer 48659, 48695 –pool sensor p48019
Sunvic TLX1206
Sunvic TLX7506
TechnoLine/Proficell <a href="http://www.elv.de/output/controller.aspx?cid=74&amp;detail=10&amp;detail2=27621">http://www.elv.de/output/controller.aspx?cid=74&amp;detail=10&amp;detail2=27621</a> - TX95-TH, WS9180-TX104
Telldus Thermo/Hygro sensors 313159 and 313160 <a href="https://www.lohelectronics.se/hemautomation/433mhz/sensorer-1110/smart-inne-och-utetermometer-med-hygrometer-10396">https://www.lohelectronics.se/hemautomation/433mhz/sensorer-1110/smart-inne-och-utetermometer-med-hygrometer-10396</a>
TFA
UPM/Esic (very short receiving range)
Ventus – WS155
Viking
WT0122 pool thermometer
Xiron –EN6

Door/window, smoke and other security sensors
Aidebao security
Alecto – SA30, SA33, SA41 smoke detector
AliExpress sensors with EV1572 or PT2262 (PT2262 is preferred)
Atlantic security
Chacon KD101 smoke detector
Chuang security
Digoo - <a href="https://www.aliexpress.com/item/DIGOO-433MHz-New-Door-Window-Alarm-Sensor-for-HOSA-HAMA-Smart-Home-Security-System-Suit-Kit/32957905665.html">https://www.aliexpress.com/item/DIGOO-433MHz-New-Door-Window-Alarm-Sensor-for-HOSA-HAMA-Smart-Home-Security-System-Suit-Kit/32957905665.html</a>
Eminent security
Flamingo KD101 smoke detector FA20RF, FA21RF, FA22RF
Focus
Housegard Origo smoke detector
Kerui security <a href="https://www.aliexpress.com/item/433-MHz-Wireless-Door-Windows-Sensors-for-KERUI-Alarm-System-Magnetic-Door-Sensor-Door-Open-reminder/32590916896.html">https://www.aliexpress.com/item/433-MHz-Wireless-Door-Windows-Sensors-for-KERUI-Alarm-System-Magnetic-Door-Sensor-Door-Open-reminder/32590916896.html</a>
Meiantech security
NEXA KD101/LM101LC smoke detector
Renkforce RF101 smoke detector
SAS SA-200 KD101 smoke detector
Smartwares RM174RF, RM175RF smoke detector
Oregon MSR939 <a href="https://www.redealer.de/multimedia/home-living/wetterstationen/bewegungssensor-msr939/a-200667/">https://www.redealer.de/multimedia/home-living/wetterstationen/bewegungssensor-msr939/a-200667/</a>
Visonic CodeSecure
Visonic PowerCode
X10 security

Appliance modules, dimmers, relays, LED controllers
ANSLUT (learning mode)
Aoke relay <a href="http://www.aliexpress.com/store/product/whose-sale-prices-DC12V10A-Learning-Code-Wireless-Remote-Control-Switch-System-1-Receiver-and-1-Transmitter/1211856_1774391429.html">http://www.aliexpress.com/store/product/whose-sale-prices-DC12V10A-Learning-Code-Wireless-Remote-Control-Switch-System-1-Receiver-and-1-Transmitter/1211856_1774391429.html</a>
Avantek
ByeByeStandBy
Blyss lighting – <a href="http://www.castorama.fr/store/Prise-telecommandee-et-telecommande-BLYSS---Interieur-prod4470026.html">http://www.castorama.fr/store/Prise-telecommandee-et-telecommande-BLYSS---Interieur-prod4470026.html</a>
Brennenstuhl RC2044, RCS2044N
Chacon – <a href="http://www.chacon.be/">http://www.chacon.be/</a>
CoCo – <a href="http://www.coco-technology.com/en/home/">http://www.coco-technology.com/en/home/</a>
Conrad RSL2 – <a href="http://www.conrad.com/ce/en/product/640466/FUNK-STECKDOESCHALTER-RSLR2">http://www.conrad.com/ce/en/product/640466/FUNK-STECKDOESCHALTER-RSLR2</a>
Cotech Smarthome
Cranenbroek
DI.O – <a href="http://www.di-o.be/">http://www.di-o.be/</a>
DomiaLite
Ebode
ELRO AB400/AB600 – <a href="http://www.elro.eu/en/products/cat/home-automation/home-control1">http://www.elro.eu/en/products/cat/home-automation/home-control1</a>
Energenie ENER010 – 429.935, 5-gang 429.950 - <a href="https://energenie4u.co.uk/">https://energenie4u.co.uk/</a>
Etekcity – <a href="http://etekcity.com/p-300-5-pack-wireless-remote-control-outlet-switch-set-with-2-remote-controls-zap-5lx.aspx">http://etekcity.com/p-300-5-pack-wireless-remote-control-outlet-switch-set-with-2-remote-controls-zap-5lx.aspx</a>
Eurodomest NL – Action
Everflourish EMW100
Flamingo
Flamingo FA500D FA500DSS
Flamingo Smartwares SF501
FunkBus (Gira, Jung, Insta, Berker)
Home Confort – <a href="http://www.home-confort.net/en">http://www.home-confort.net/en</a>
HomeEasy EU – <a href="http://www.elro.eu/en/products/cat/home-automation/">http://www.elro.eu/en/products/cat/home-automation/</a>
HomeEasy UK (including HE105 relay) – <a href="http://www.homeeasy.eu/">http://www.homeeasy.eu/</a>
HQ COCO-20
Ikea Koppla

Impuls – NL – Action
Intertechno – <a href="http://www.intertechno.at/">http://www.intertechno.at/</a>
Kambrook RF3672 – <a href="http://www.bunnings.com.au/kambrook-4-piece-indoor-powerpoint-kit-with-remote-control_p7030054">http://www.bunnings.com.au/kambrook-4-piece-indoor-powerpoint-kit-with-remote-control_p7030054</a>
KlikAanKlikUit – <a href="http://www.klikaanklikuit.nl/home/">http://www.klikaanklikuit.nl/home/</a>
Legrand CAD radio – <a href="http://docdif.fr.grpleg.com/general/legrand-fr/NP-FT-GT/FA181DFR.pdf">http://docdif.fr.grpleg.com/general/legrand-fr/NP-FT-GT/FA181DFR.pdf</a>
LightwaveRF – <a href="http://www.lightwaverf.co.uk/">http://www.lightwaverf.co.uk/</a>
Livolo - <a href="http://www.livolo-france.com/fr/">http://www.livolo-france.com/fr/</a> <a href="http://nl.aliexpress.com/w/wholesale-livolo-touch-switch.html">http://nl.aliexpress.com/w/wholesale-livolo-touch-switch.html</a>
Maplin <a href="http://www.maplin.co.uk/p/remote-controlled-mains-socket-set-single-n78ka">http://www.maplin.co.uk/p/remote-controlled-mains-socket-set-single-n78ka</a> (use Lighting1 – COCO GDR2)
MDremote LED dimmer V106, V107, V108, EKAB-10KRF - <a href="http://www.ultraleds.co.uk">www.ultraleds.co.uk</a> - <a href="http://www.ledstripkoning.nl/accessoires/dimmers-wit/draadloze-dimmer-10-knops-rl/">http://www.ledstripkoning.nl/accessoires/dimmers-wit/draadloze-dimmer-10-knops-rl/</a>
Mercury appliance modules – <a href="http://mercury.avsl.com/product?range=ME5124">http://mercury.avsl.com/product?range=ME5124</a>
NEXA – <a href="http://www.nexa.se/">http://www.nexa.se/</a>
ORNO
OTIO
Phenix
Philips SBC SP370 series
Profile Qnect 423000040,423000042
PROmax
Proove - <a href="http://proove.se/">http://proove.se/</a>
Quigg
RGB LED strip driver dx.com - <a href="http://www.dx.com/">http://www.dx.com/</a> order nbr: 130913 (new TRC02 not supported) , 67412
RisingSun
Sartano
Siemens (UK)
SilverCrest 91089, 60494, 284705
Unitec 48110 EIM 826
Waveman
X10 RTS10 / RFS10
X10 lighting
Xdom

Remotes
ATI Remote Wonder
ATI Remote Wonder Plus
ATI Remote Wonder II
SEAV TXS4
X10 PC Remote

Chimes
1byOne Easy Chime
Alfawise - <a href="https://www.gearbest.com/ip-cameras/pp_1693842.html?wid=1214279">https://www.gearbest.com/ip-cameras/pp_1693842.html?wid=1214279</a>
Byron SX and BY chime - <a href="http://www.chbyron.eu/Byron/ByronSXRRange/68/89/">http://www.chbyron.eu/Byron/ByronSXRRange/68/89/</a>
Byron MP001
Chacon
dBell - <a href="https://www.webstore4ipcameras.nl/dbell_DB-HD-LIVE-B-W">https://www.webstore4ipcameras.nl/dbell_DB-HD-LIVE-B-W</a>
Envivo – ENV1348
HomeEasy
KlikAanKlikUit
Monaco - <a href="https://www.airam.fi/en/product/v8305-2988/7020500/monaco-wireless-doorbell-230v/140/1">https://www.airam.fi/en/product/v8305-2988/7020500/monaco-wireless-doorbell-230v/140/1</a>
Profiles PAC-326R Belcanto
SelectPlus200689101 & SelectPlus200689103 (Action NL)

Power, gas water metering
Cartelectronic TIC, Encoder, Linky - <a href="https://www.cartelectronic.fr/index.php?id_product=124&amp;controller=product">https://www.cartelectronic.fr/index.php?id_product=124&amp;controller=product</a>
cent-a-meter
Electrisave
OTIO EHS5050
OWL CM113, CM180, CM119, CM160, CM180, CM180i - <a href="http://www.theowl.com/">http://www.theowl.com/</a>
Revolt NC5461 - <a href="http://www.pearl.de/a-NC5462-5452.shtml">http://www.pearl.de/a-NC5462-5452.shtml</a>
RFXMeter

Specials
1byone Wireless Home Security Driveway Alarm <a href="http://www.1byone.co.uk/Home-Security/Alarms/O00QH-0511">http://www.1byone.co.uk/Home-Security/Alarms/O00QH-0511</a>
CasaFan
DEA receivers <a href="http://www.deasystem.com/en/accessory/7/receivers">http://www.deasystem.com/en/accessory/7/receivers</a> (unencrypted only)
Hunter fan
Lucci Air Fan - <a href="https://www.beaconlighting-europe.com/product-category/lucci-air-deckenventilatoren/">https://www.beaconlighting-europe.com/product-category/lucci-air-deckenventilatoren/</a>
MCZ pellet stove
Mertik Maxitrol – Fire Place controllers
Novy extractor hood
Oregon Scientific Body weight scales – BWR101, BWR102, GR101
Prego P-8426 – sauna temperature sensor <a href="http://www.sunmarket.fi/tuote.asp?TID=11990">http://www.sunmarket.fi/tuote.asp?TID=11990</a>
Smartwares radiator valve <a href="http://www.homewizard.nl/smartwares-draadloze-radiatorkraan.html">http://www.homewizard.nl/smartwares-draadloze-radiatorkraan.html</a>
Siemens SF01 - LF959RA50/LF259RB50/LF959RB50 extractor hood
Wave Design extractor hood
X10 Ninja/Robocam – camera motor

### 2.3.2. Alphabetic list

Important notes:

- Ext, Ext2, Pro1 and Pro2 firmware can only be used in the RFXtrx433E!
- ProXL1, ProXL2 firmware can only be used in the RFXtrx433XL!
- RFX433 firmware can only be used in the RFX433!
- RFXrec firmware is equal to RFXtrx433 – Type1 firmware without the transmit functions.
- Protocol enabling is only necessary for receive. Transmit protocols are always enabled.
- R = Receive only
- T = Transmit only
- RT = Receive & Transmit

Device	Type1	Type2	Ext	Ext2	Pro1	Pro2	ProXL1	ProXL2	RFX433		Protocol
1byOne Driveway Alarm <a href="http://www.1byone.co.uk/Home-Security/Alarms/O00QH-0511">http://www.1byone.co.uk/Home-Security/Alarms/O00QH-0511</a>		RT	RT	RT	RT	RT	RT	RT	RT		ByronSX
1byOne Easy Chime		RT	RT	RT	RT	RT	RT	RT	RT		ByronSX
1byOne QH A19 rev10 Chime							RT	RT	RT		ByronSX
A-OK blind motors RF01 <a href="http://www.motorisationplus.com/">http://www.motorisationplus.com/</a>	RT	RT		RT	RT	RT	RT		RT		BlindsT2
A-OK blind motors AC114,AC123,AC127,AC129, ZC11 - <a href="http://www.motorisationplus.com/">http://www.motorisationplus.com/</a>	RT	RT		RT	RT	RT	RT		RT		BlindsT3
Aidebao security	RT	RT	RT	RT	R	R	R	R	R		Meiantech
Aldomo – <a href="http://www.aldomo.de/">http://www.aldomo.de/</a>	T	T	T	T	RT	RT	RT		RT		BlindsT6
Alecto – SA30, SA33, SA41 smoke detector	RT		RT		RT		RT	RT	RT		Oregon
Alecto – WS1100 (needs correction -40°C)	R	R	R	R	R	R	R	R	R		FineOffset
Alecto – WS1200	R*	R*	R*	R*	R	R	R	R	R		*LaCrosse Pro = FineOffset
Alecto – WS1700 and compatibles, WS3500, WS4500			R	R	R	R	R	R	R		Rubicson
Alecto – WSD10				R	R	R	R	R	R		Rubicson
Alfawise – <a href="https://www.gearbest.com/ip-cameras/pp_1693842.html?wid=1214279">https://www.gearbest.com/ip-cameras/pp_1693842.html?wid=1214279</a>							RT	RT	RT		ByronSX
Ambient Weather F007TH, WS14 pool sensor				R	R	R	R	R	R		Oregon
ANSLUT (learning mode)	RT	RT	RT	RT	RT		RT	RT	RT		AC
Aoke relay <a href="http://www.aliexpress.com/store/product/whose-sale-prices-DC12V10A-Learning-Code-Wireless-Remote-Control-Switch-System-1-Receiver-and-1-Transmitter/1211856_1774391429.html">http://www.aliexpress.com/store/product/whose-sale-prices-DC12V10A-Learning-Code-Wireless-Remote-Control-Switch-System-1-Receiver-and-1-Transmitter/1211856_1774391429.html</a>	RT	RT	RT	RT	RT		RT	RT	RT		Lighting5 Aoke or Lighting1 ARC
ASA ETR blind motors - <a href="http://www.asa-mingardi.org/en/home.php">http://www.asa-mingardi.org/en/home.php</a>			T	T	T	T	T	T	T		RFY
ASP blind motors <a href="http://www.asp-distribution.com/site%20volet/voletrenovation.aspx">http://www.asp-distribution.com/site%20volet/voletrenovation.aspx</a>	RT	RT		RT	RT	RT	RT		RT		BlindsT11
ATI Remote Wonder	R										ATI
ATI Remote Wonder Plus	R										ATI
ATI Remote Wonder II (only available in hardware version 1.0)	R										ATI
Atlantic security	RT	RT	RT	RT	RT	RT	RT	RT	RT		Meiantech
Auriol H13726			R	R	R	R	R	R	R		Rubicson
Auriol Z31055B-TX				R	R	R	R	R	R		Rubicson

Device	Type1	Type2	Ext	Ext2	Pro1	Pro2	ProXL1	ProXL2	RFX433		Protocol
Avantek * receive Lighting4			RT	RT	RT	RT	RT	RT	RT		Lighting5 *Lighting4
Banggood – SKU174397			R	R	R	R	R	R	R		Rubicson
Banggood DANIU			R								Rubicson
Blyss lighting <a href="http://www.castorama.fr/store/Prise-telecommandee-et-telecommande-BLYSS---Interieur-prod4470026.html">http://www.castorama.fr/store/Prise-telecommandee-et-telecommande-BLYSS---Interieur-prod4470026.html</a>	RT	RT	RT		RT		RT	RT	RT		AE
Blyss temperature/humidity 630467	R	R	R				R	R	R		AE
BOFU EYB25 EY1612 blind motors - <a href="http://www.bofumotor.com/">http://www.bofumotor.com/</a> * = receive in Type2 only used to get the remote ID.	T	RT	T	T	T		RT		RT		BlindsT0
Brennenstuhl RCS2044N	RT	RT	RT	RT	RT	RT	RT	RT	RT		Lighting4
Brennenstuhl RC2044				RT	RT		RT	RT	RT		Lighting4 + AC Pro = AC
Brel blind motors <a href="http://www.brel-motors.nl/webshop/motoren/">http://www.brel-motors.nl/webshop/motoren/</a> Bi-Directional is not supported!	T	T	T	T	RT	RT	RT		RT		BlindsT6
Bresser Temeo Hygro, 7009981, 7009994, 7009997							R	R	R		Rubicson
BTX blind motors, remote, part# 490.2076 <a href="http://www.btxinc.com">http://www.btxinc.com</a>		T					T		T		BlindsT9
ByeByeStandBy	RT	RT	RT				RT	RT	RT		ARC
Byron BY chime					RT		RT	RT	RT		ByronSX
Byron DBY-23711B							RT	RT	RT		ByronSX
Byron SX chime <a href="http://www.chbyron.eu/Byron/ByronSXRange/68/89/">http://www.chbyron.eu/Byron/ByronSXRange/68/89/</a>	RT	RT	RT	RT	RT	RT	RT	RT	RT		ByronSX
Byron MP001 chime			T	T			T	T	T		Chime Byron MP001
Cartelectronic TIC, Encoder, Linky <a href="https://www.cartelectronic.fr/index.php?id_product=124&amp;controller=product">https://www.cartelectronic.fr/index.php?id_product=124&amp;controller=product</a>		R		R	R	R	R	R	R		ATI/cartelectronic
Casafan					T	T	T	T	T		Fan Casafan
CasaFan Eco Aviatos RH787T					T	T	T	T	T		Fan LucciAir DCII
cent-a-meter	R	R	R								Oregon
Chacon (learning mode) <a href="http://www.chacon.be/">http://www.chacon.be/</a>	RT	RT	RT	RT	RT	RT	RT	RT	RT		AC
Chacon (with address code wheels)	RT	RT	RT	RT	RT		RT	RT	RT		ARC

Device	Type1	Type2	Ext	Ext2	Pro1	Pro2	ProXL1	ProXL2	RFX433		Protocol
Chacon EMW200	T	T	T				T	T	T		Lighting1 EMW200
Chacon 54660 (equal COCO GDR2)	T	T	T	T			T	T	T		Lighting1 COCO GDR2
Chacon KD101 smoke detector	RT	RT	RT	RT	RT	RT	RT	RT	RT		always on
Chamberlain CS4330CN <a href="http://www.chamberlain24.de/epages/es122868.sf/en_GB/?ObjectPath=/Shops/es122868/Products/RA4336">http://www.chamberlain24.de/epages/es122868.sf/en_GB/?ObjectPath=/Shops/es122868/Products/RA4336</a>			T				T		T		BlindsT8
Cherubini ID can be 10 00 00 to 10 FF FF							RT		RT		BlindsT18 (receive =BlindsTx + Keeloq)
Chuango * decoded as X10	R	R	R	R*	R*	R*	R*	R*	R*		Lighting4
CoCo (learning mode) <a href="http://www.coco-technology.com/en/home/">http://www.coco-technology.com/en/home/</a>	RT	RT	RT	RT	RT	RT	RT	RT	RT		AC
CoCo (with address code wheels)	RT	RT	RT	RT	RT		RT	RT	RT		ARC
CoCo GDR2 (equal Chacon 54660)	T	T	T	T			T	T	T		Lighting1 COCO GDR2
Confexx CNF24-2435				T			T		T		BlindsT12
Conrad RSL2 <a href="http://www.conrad.com/ce/en/product/640466/FUNK-STECKDOSENSCHALTER-RSLR2">http://www.conrad.com/ce/en/product/640466/FUNK-STECKDOSENSCHALTER-RSLR2</a>	RT	RT		RT	RT		RT	RT	RT		RSL
Conrad RSL sensors		R					R	R	R		RSL
Conrad RSL2 motion/door-window sensors		R					R	R	R		RSL
Cotech Smarthome				RT	RT		RT	RT	RT		Lighting4 + AC,
Cotech weather sensor <a href="https://www.clasohlson.com/no/Ekstra-temperaturgiver-hygrometer/36-6726">https://www.clasohlson.com/no/Ekstra-temperaturgiver-hygrometer/36-6726</a>				R	R		R	R	R		Rubicson
Cranenbroek	T	T	T	T			T	T	T		Lighting1 Impuls
Cresta - TX-320, TS34C, anemometer, UV sensor, rain sensor	R	R	R	R	R	R	R	R	R		Hideki
Cuveo <a href="https://shop-m-e.de/produkte/cuveo-funk-system/?p=1">https://shop-m-e.de/produkte/cuveo-funk-system/?p=1</a>						RT	RT	RT	RT		AE
dBell – <a href="https://www.webstore4ipcameras.nl/dbell_DB-HD-LIVE-B">https://www.webstore4ipcameras.nl/dbell_DB-HD-LIVE-B</a>							RT	RT	RT		ByronSX
DEA receivers (unencrypted) <a href="http://www.deasystem.com/en/accessory/7/receivers">http://www.deasystem.com/en/accessory/7/receivers</a>			RT		RT	RT	RT	RT	RT		KeeLoq
Digimax	R	R	R	R	R		R	R	R		X10
Digoo DG-R8H, DG-R8S				R	R	R	R	R	R		Rubicson

Device	Type1	Type2	Ext	Ext2	Pro1	Pro2	ProXL1	ProXL2	RFX433		Protocol
<a href="https://www.banggood.com/Digoo-DG-R8H-433MHz-Wireless-Digital-Hygrometer-Thermometer-Weather-Station-Sensor-for-TH11300-8380-p-1178108.html">https://www.banggood.com/Digoo-DG-R8H-433MHz-Wireless-Digital-Hygrometer-Thermometer-Weather-Station-Sensor-for-TH11300-8380-p-1178108.html</a>											
Digoo <a href="https://www.aliexpress.com/item/DIGOO-433MHz-New-Door-Window-Alarm-Sensor-for-HQSA-HAMA-Smart-Home-Security-System-Suit-Kit/32957905665.html">https://www.aliexpress.com/item/DIGOO-433MHz-New-Door-Window-Alarm-Sensor-for-HQSA-HAMA-Smart-Home-Security-System-Suit-Kit/32957905665.html</a>							R	R	R		Lighting4 + Meiantech
DI.O (learning mode) <a href="http://www.di-o.be/">http://www.di-o.be/</a>	RT	RT	RT	RT	RT	RT	RT	RT	RT		AC
DI.O (with address code wheels)	RT	RT	RT	RT	RT		RT	RT	RT		ARC
Dolat DLM-1 controlled motors <a href="http://www.dolat.com.cn/product1.asp?id=538">http://www.dolat.com.cn/product1.asp?id=538</a>		T				T	T		T		BlindsT10
DomiaLite (with address code wheels)	RT	RT	RT	RT	RT		RT	RT	RT		ARC
Dooya blind motors, emulate remotes: DC305, DC306, DC307, DC313, DC1602, DC1650, DC1651, DC2700 Bi-Directional is not supported!	T	T	T	T	RT	RT	RT		RT		BlindsT6
Ebode	RT	RT	RT	RT	RT	RT	RT	RT	RT		X10
Electrisave	R	R	R		R	R	R	R	R		Oregon
ELRO AB400 <a href="http://www.elro.eu/en/products/cat/home-automation/home-control1">http://www.elro.eu/en/products/cat/home-automation/home-control1</a>	RT	RT	RT	RT	RT		RT	RT	RT		Lighting4
ELRO AB600	RT	RT	RT	RT	RT		RT	RT	RT		ARC
Ematronic RF01 <a href="http://www.ematronic.com/moteurs-volet-roulant/">http://www.ematronic.com/moteurs-volet-roulant/</a>	RT	RT		RT	RT	RT	RT		RT		BlindsT2
Ematronic AC114, AC123 <a href="http://www.ematronic.com/moteurs-volet-roulant/">http://www.ematronic.com/moteurs-volet-roulant/</a>	RT	RT		RT	RT	RT	RT		RT		BlindsT3
Eminent * decoded as X10 in ext firmware	RT	RT	RT	RT	RT	RT	RT	RT	RT		Lighting4
Energenie <a href="https://energenie4u.co.uk/">https://energenie4u.co.uk/</a> - ENER010 – 429.935, 5-gang 429.950	T	T	T				T	T	T		Lighting1 Energenie Energenie5
Envivo – Chime ENV1348			T				RT	RT	RT		Chime + Lighting4
ESMO blind motors	T	T	T	T	RT	RT	RT		RT		BlindsT6
Etekcity – <a href="http://etekcity.com/p-300-5-pack-wireless-remote-control-outlet-switch-set-with-2-remote-controls-zap-5lx.aspx">http://etekcity.com/p-300-5-pack-wireless-remote-control-outlet-switch-set-with-2-remote-controls-zap-5lx.aspx</a>	T	T	T				T	T	T		Lighting1 Energenie5
Eurodomest (NL – Action) * ARC only	T*	T	T*	T*			T	T	T		Lighting1 – ARC Or Lighting5 Eurodomest
Everflourish EMW100	T	T	T				T	T	T		Lighting5 EMW100

Device	Type1	Type2	Ext	Ext2	Pro1	Pro2	ProXL1	ProXL2	RFX433		Protocol
Falmec fan						T	T	T	T		Fan Falmec
Faro Barcelona fan – <a href="http://www.faro.es/">http://www.faro.es/</a>			T		T	T	T	T	T		Fan LucciAir
Faro Barcelona DC fan For example : Airfusion Climate II 50 DC					T	T	T	T	T		Fan LucciAir DC
Faro Barcelona DCII fan For example : Airfusion Climate II 50 DC					T	T	T	T	T		Fan LucciAir DCII
Faher blinds motor	T	T	T	T	RT	RT	RT		RT		BlindsT6
FineOffset – WH1285 (needs correction -40°C)	R	R	R	R	R	R	R	R	R		FineOffset
Flamingo	RT	RT	RT	RT	RT	RT	RT	RT	RT		Lighting4
Flamingo FA500D FA500DSS				T	T		T	T	T		IT
Flamingo KD101 smoke detector FA20RF, FA21RF, FA22RF	RT	RT	RT	RT	RT	RT	RT	RT	RT		always on
Flamingo Smartwares SF501	R	R	R	R	R	R	R	R	R		AC
Focus	RT	RT	RT	RT	RT	RT	RT	RT	RT		Meiantech
Forest blind/curtain motors <a href="http://www.forestgroup.nl/index_nl.html">http://www.forestgroup.nl/index_nl.html</a>	T	T	T	T			T		T		BlindsT7
Froggit – F007TH				R	R	R	R	R	R		Oregon
FT1211R fan controller					T	T	T	T	T		Fan FT1211R
FunkBus ID: 3F CC (Gira, Jung, Insta, Berker)						T	T	T	T		Funkbus
Gaposa ER motors 434.15MHz							RT		RT		BlindsT17
Gazco heater							RT	RT	RT		Mertik
HAMA EWS1500			R	R	R	R	R	R	R		Rubicson
Harrison curtain <a href="http://www.harrison.nl/home2.htm">http://www.harrison.nl/home2.htm</a>	T	T	T	T	T		T	T	T		Curtain Harrison
Hasta new blind motors <a href="http://www.hasta.se/">http://www.hasta.se/</a> * = receive in Type2 only used to get the remote ID.	T	RT	T	T	T		RT		RT		BlindsT0
Hasta old blind motors	RT	RT					RT		RT		BlindsT1
Hideki weather sensors	R	R	R	R	R	R	R	R	R		Hideki
Home Confort lighting <a href="http://www.home-confort.net/en">http://www.home-confort.net/en</a>			RT				RT	RT	RT		HomeConfort
HomeEasy EU (learning mode) <a href="http://www.elro.eu/en/products/cat/home-automation/">http://www.elro.eu/en/products/cat/home-automation/</a>	RT	RT	RT	RT	RT	RT	RT	RT	RT		HE EU
HomeEasy UK – HE105 - <a href="http://www.homeeasy.eu/">http://www.homeeasy.eu/</a>	T	T	T	T			T	T	T		Thermostat2 HE105

Device	Type1	Type2	Ext	Ext2	Pro1	Pro2	ProXL1	ProXL2	RFX433		Protocol
HomeEasy UK (learning mode)	RT	RT	RT	RT	RT	RT	RT	RT	RT		AC
HomeEasy UK (with address code wheels)	RT	RT	RT	RT	RT		RT	RT	RT		ARC
Honeywell - TF-ATS34C	R	R	R	R	R	R	R	R	R		Hideki
Housegard Origo smoke detector				RT	RT		RT	RT	RT		ARC
HQ COCO-20			T	T			T	T	T		Lighting1 HQ COCO20
Hualite blinds					T	T	T		T		BlindsT14
Hunter fan <a href="https://www.hunterfan.com/">https://www.hunterfan.com/</a>						RT	RT	RT	RT		Fan
Ikea Koppla	T					T					Lighting3
Impuls (NL – Action)	T	T	T	T			T	T	T		Lighting1 Impuls
inblindz – <a href="https://www.inblindz.nl/">https://www.inblindz.nl/</a>				T			T		T		BlindsT13
Inovalley SM80 with plant probes <a href="http://www.inovalley.com/detail.php?item_id=289">http://www.inovalley.com/detail.php?item_id=289</a>			R	R	R	R	R	R	R		Rubicson
Intertechno (learning mode) <a href="http://www.intertechno.at/">http://www.intertechno.at/</a>	RT	RT	RT	RT	RT	RT	RT	RT	RT		AC
Intertechno (with address code wheels)	RT	RT	RT	RT	RT		RT	RT	RT		ARC
JVS screens <a href="http://www.screen-discount.nl/">http://www.screen-discount.nl/</a>	T	T	T	T	RT	RT	RT		RT		BlindsT6
Kambrook RF3672 – <a href="http://www.bunnings.com.au/kambrook-4-piece-indoor-powerpoint-kit-with-remote-control_p7030054">http://www.bunnings.com.au/kambrook-4-piece-indoor-powerpoint-kit-with-remote-control_p7030054</a>		T	T				T	T	T		Lighting2 Kambrook
Keeloq (unencrypted)			RT		RT	RT	RT	RT	RT		KeeLoq
Kerui security * decoded as X10 in Ext2 and Pro firmware <a href="https://www.aliexpress.com/item/433-MHz-Wireless-Door-Windows-Sensors-for-KERUI-Alarm-System-Magnetic-Door-Sensor-Door-Open-reminder/32590916896.html">https://www.aliexpress.com/item/433-MHz-Wireless-Door-Windows-Sensors-for-KERUI-Alarm-System-Magnetic-Door-Sensor-Door-Open-reminder/32590916896.html</a>	R	R	R	R*	R*	R*	R*	R*	R*		Lighting4 + X10*
Kerui siren xx xx x8 = on, xx xx x2 = off	T	T	T	T	T	T	T	T	T		Lighting4
Kimex projection screen <a href="https://www.kimexinternational.com/A-9162-ecran-de-projection-electrique-encastable-3-00-x-1-69m-format-16-9.aspx">https://www.kimexinternational.com/A-9162-ecran-de-projection-electrique-encastable-3-00-x-1-69m-format-16-9.aspx</a>	RT	RT		RT	RT	RT	RT		RT		BlindsT3
Kingpin KP100 projection screen	T	T	T	T	T	T	T	T	T		Lighting4
KlikAanKlikUit (learning mode) <a href="http://www.klikaanklikuit.nl/home/">http://www.klikaanklikuit.nl/home/</a>	RT	RT	RT	RT	RT	RT	RT	RT	RT		AC
KlikAanKlikUit (with address code wheels)	RT	RT	RT	RT	RT		RT	RT	RT		ARC
La Crosse - TX2, TX3, TX3P, TX4, TX7, TX17, WS2300	R	R	R	R	R	R	R	R	R		LaCrosse

Device	Type1	Type2	Ext	Ext2	Pro1	Pro2	ProXL1	ProXL2	RFX433		Protocol
La Crosse - rain sensor TX145R						R	R	R	R		Hideki
La Crosse - weather WS1652 - temp/hum TX141TH-Bv2, TX141W						R	R		R		LaCrosse
Legrand CAD radio			T				RT	RT	RT		Lighting5 LeGrand CAD
Lexibook - SM883	R	R	R	R	R	R	R	R	R		Hideki
LightwaveRF - <a href="http://www.lightwaverf.co.uk/">http://www.lightwaverf.co.uk/</a>	RT	RT	RT	RT	RT		RT	RT	RT		AD
Livolo - <a href="http://www.livolonederland.nl/">http://www.livolonederland.nl/</a> - <a href="http://www.livolo-France.com/fr/">http://www.livolo-France.com/fr/</a> - <a href="http://nl.aliexpress.com/w/wholesale-livolo-touch-switch.html">http://nl.aliexpress.com/w/wholesale-livolo-touch-switch.html</a>	T	T	T	T	T		RT	RT	RT		Lighting5 Livolo
Louvolite one touch motorised blinds * = receive in Type2 only used to get the remote ID.	T	RT	T	T	T		RT		RT		BlindsT0
Louvolite one touch Vogue vertical blinds * = receive only used to get the remote ID.							RT		RT		BlindsT0
Lucci Air fan <a href="https://www.beaconlighting-europe.com/product-category/lucci-air-deckenventilatoren/">https://www.beaconlighting-europe.com/product-category/lucci-air-deckenventilatoren/</a>			T		T	T	T	T	T		Fan LucciAir
Lucci Air DC fan For example : Airfusion Climate II 50 DC					T	T	T	T	T		Fan LucciAir DC
Lucci Air DCII fan For example : Airfusion Climate II 50 DC					T	T	T	T	T		Fan LucciAir DCII
Luxaflex – <a href="http://www.luxaflex.se/produkter/luxaflex/rullgardiner/">http://www.luxaflex.se/produkter/luxaflex/rullgardiner/</a>			T	T	T	T	T	T	T		RFY
Maplin <a href="http://www.maplin.co.uk/p/remote-controlled-mains-socket-set-single-n78ka">http://www.maplin.co.uk/p/remote-controlled-mains-socket-set-single-n78ka</a>	T	T	T	T			T	T	T		Lighting1 COCO GDR2
Marquant 943134		R					R	R	R		X10
Maverick ET-732/733 BBQ/Smoke temperature	R	R	R	R	R		R	R	R		Hideki
MCZ pellet stove		RT	T				RT	RT	RT		Thermostat4
Mdremote LED dimmer V106 <a href="http://www.ultraleds.co.uk">www.ultraleds.co.uk</a>	T	T	T	T							Lighting5 MDRemote V106
Mdremote LED dimmer V107 <a href="http://www.ultraleds.co.uk">www.ultraleds.co.uk</a>	T	T	T	T							Lighting5 MDRemote V107
Mdremote LED dimmer V108, EKAB-10KRF <a href="http://www.ledstripkoning.nl/accessoires/dimmers-wit/draadloze-dimmer-10-knops-rf/">http://www.ledstripkoning.nl/accessoires/dimmers-wit/draadloze-dimmer-10-knops-rf/</a>	T	T	T	T							Lighting5 MDRemote V108

Device	Type1	Type2	Ext	Ext2	Pro1	Pro2	ProXL1	ProXL2	RFX433		Protocol
Meade – TS33F-M, TS34C-M <a href="http://www.meade.com/products/weatherstations/sensors.html">http://www.meade.com/products/weatherstations/sensors.html</a>	R	R	R	R	R	R	R	R	R		Hideki
Media Mount Projector screen		T									Lighting4
Meiantech security	RT	RT	RT	RT	RT	RT	RT	RT	RT		Meiantech
Mercury appliance modules <a href="http://mercury.avsl.com/product?range=ME5124">http://mercury.avsl.com/product?range=ME5124</a>	T	T	T	T			T	T	T		Lighting1 Energenie5
Mertik Maxitrol Fire Place controllers - G6R-H4T1, G6R-H4T5, G6R-H4TD, G6R-H4T16, G6R-H4TB, G6R-H4T21-Z22	RT	RT	RT	RT	RT		RT	RT	RT		Mertik
Mertik Maxitrol Fire Place controller – G6R-H3T1							RT	RT	RT		Mertik
Mertik Maxitrol Fire Place controller – G6R-H4S	T	T	T	T	T		T	T	T		Mertik
Meteoscan W155,W160			R	R	R	R	R	R	R		Rubicson
Monaco – <a href="https://www.airam.fi/en/product/v8305-2988/7020500/monaco-wireless-doorbell-230v/140/1">https://www.airam.fi/en/product/v8305-2988/7020500/monaco-wireless-doorbell-230v/140/1</a>			T				RT	RT	RT		Chime + Lighting4
Motiva blinds, remote BY-305 * = receive in Type2 only used to get the remote ID.	T	RT	T	T	T		RT		RT		BlindsT0
Motolux blinds motor	T	T		T	T	T	T		T		BlindsT3
Motostar blinds						T	T		T		BlindsT15
mi.sol WH2 <a href="http://www.ebay.com/itm/Transmitter-for-Wireless-Weather-Station-wireless-temperature-sensor-/121664060899">http://www.ebay.com/itm/Transmitter-for-Wireless-Weather-Station-wireless-temperature-sensor-/121664060899</a>	R	R	R	R	R	R	R	R	R		FineOffset
NEXA (learning mode) - <a href="http://www.nexa.se/">http://www.nexa.se/</a>	RT	RT	RT	RT	RT	RT	RT	RT	RT		AC
NEXA (with address code wheels)	RT	RT	RT	RT	RT		RT	RT	RT		ARC
NEXA KD101/LM101LC smoke detector	RT	RT	RT	RT	RT	RT	RT	RT	RT		always on
Nexa NBA-001 temperature sensor	R	R	R	R	R	R	R	R	R		Hideki
NEXUS - I008T	R	R	R	R	R	R	R	R	R		Hideki
Nobily rolladenmotor <a href="http://www.nobily.de/rolladenmotor/funk-elektronisch/40mm-achtkantwelle/170/nobily-rolladenmotor-pre4?c=5">http://www.nobily.de/rolladenmotor/funk-elektronisch/40mm-achtkantwelle/170/nobily-rolladenmotor-pre4?c=5</a>	T	T	T	T	RT	RT	RT		RT		BlindsT6
Novy extractor hood <a href="https://www.novynederland.nl/">https://www.novynederland.nl/</a>						T	RT	RT	RT		Fan
Oase Inscenio FM Master						T	T	T	T		Lighting1 Oase
Omnia Go blinds <a href="https://omniablinds.com/">https://omniablinds.com/</a>	T	T	T	T	RT	RT	RT		RT		BlindsT6
Opus XT300 /Imagintronix Soil sensor <a href="http://www.plantcaretools.com/en/webshop/wireless-moisture-sensor-en-detail">http://www.plantcaretools.com/en/webshop/wireless-moisture-sensor-en-detail</a> <a href="http://www.ebay.co.uk/itm/Wireless-Soil-Moisture-Sensor-/251380900939?pt=UK_Home_Garden_Garden_Plants_Fertiliser_CV&amp;h_ash=item3a8778244b">http://www.ebay.co.uk/itm/Wireless-Soil-Moisture-Sensor-/251380900939?pt=UK_Home_Garden_Garden_Plants_Fertiliser_CV&amp;h_ash=item3a8778244b</a>	R*	R*	R*	R*	R	R	R	R	R		Imagintronix* Pro = Fineoffset

Device	Type1	Type2	Ext	Ext2	Pro1	Pro2	ProXL1	ProXL2	RFX433		Protocol
ORNO	RT	RT	RT	RT	RT	RT	RT	RT	RT		AC
Oregon Scientific / Huger BBQ and weather sensors - AW129, AW131, BTHGN129, BTHR918, BTHR918N, BTHR968, EW109, PCR800, RGR126, RGR682, RGR918, RGR928, RTGN318, RTGR328N, RTGR328N, RTGR368N, RTGR383, RTHN318, STR918, STR928, THGN800, THGN801, THC138, THC238, THC268, THGN122NX, THGN123N, THGN132ES, THGN132N, THGN500, THGR122(N/NX), THGR228(N/NF), THGR238, THGR268, THGR328N, THGR810, THGR918, THGR928, THGRN228NX, THN122N, THN129, THN132N, THR128, THR138, THR288(N/NF), THRN122N, THWR288A, THWR800, UV138, UVN128, UVN800, UVR128, WGR800, WGR918, WTGR800, WTGR800	R	R	R	R	R	R	R	R	R		Oregon
Oregon Scientific weighting scales - BWR101, BWR102, GR101 US BWR101, BWR102 in RFXrec	R		R	R			R	R	R		Oregon
Oregon MSR939 <a href="https://www.redealer.de/multimedia/home-living/wetterstationen/bewegungssensor-msr939/a-200667/">https://www.redealer.de/multimedia/home-living/wetterstationen/bewegungssensor-msr939/a-200667/</a>			R				R	R	R		Oregon
OTIO EHS5050		R					R	R	R		RSL
OTIO Lighting	RT	RT		RT	RT		RT	RT	RT		RSL
Outlook Motion Blinds <a href="https://www.spotlightstores.com/curtains-blinds/indoor-blinds/roller-blinds/project-outlook-motion-motorised-roller-blind/p/BP80360543">https://www.spotlightstores.com/curtains-blinds/indoor-blinds/roller-blinds/project-outlook-motion-motorised-roller-blind/p/BP80360543</a>		RT			RT	RT	RT		RT		BlindsT4
OWL – CM113	R	R	R				R	R	R		Oregon
OWL – CM119, CM160, CM180, CM180i <a href="http://www.theowl.com/">http://www.theowl.com/</a>	R	R	R	R	R	R	R	R	R		Oregon
Ozroll E-Trans								RT			BlindsTx
Pearl NC-7159 <a href="http://www.pearl.de/a-NC7159-3041.shtml">http://www.pearl.de/a-NC7159-3041.shtml</a>			R	R	R	R	R	R	R		Rubicson
Phenix	RT	RT	RT	RT	RT	RT	RT	RT	RT		Lighting4
Philips SBC SP370 series		T					T	T	T		Lighting1 Philips SBC
Prego P-8426 <a href="http://www.sunmarket.fi/tuote.asp?TID=11990">http://www.sunmarket.fi/tuote.asp?TID=11990</a>	R	R	R		R		R	R	R		X10 Pro1/ProXL1 = Rubicson
Profile Qnect 423000040,423000042				RT	RT	RT	RT	RT	RT		Lighting4 + AC Pro = AC
Profiles PAC-326R Belcanto	RT	RT	RT	RT	RT	RT	RT	RT	RT		ByronSX
Profitec KD310T <a href="https://akkuplus.de/profitec-KD-310-T-Energiekosten-Messgeraet-Sender">https://akkuplus.de/profitec-KD-310-T-Energiekosten-Messgeraet-Sender</a>		R		R			R	R	R		RSL
Proluxx projection screen	T	T	T		T	T	T	T	T		Lighting4
PROmax				T	T	T	T	T	T		IT
Proove –TSS320 & TSS330 fridge/freezer thermometer & outdoor sensors 311346,311501	R	R	R	R	R	R	R	R	R		FineOffset

Device	Type1	Type2	Ext	Ext2	Pro1	Pro2	ProXL1	ProXL2	RFX433		Protocol
Quigg RC DS5 4001-A DE 3726				RT	RT		RT	RT	RT		Lighting4 + AC Pro = AC
Quotidom – <a href="http://www.quotidom.com/moteur-tubulaire-radio-quotidom-10-ou-20-nm-volet-roulant-ou-store-banne.html">http://www.quotidom.com/moteur-tubulaire-radio-quotidom-10-ou-20-nm-volet-roulant-ou-store-banne.html</a> (not the Solutio version)	T	T	T	T	RT	RT	RT		RT		BlindsT6
RAEX blind motor (YR1326 or YRL2016 controlled)		RT				RT	RT		RT		BlindsT4
Rain sensor - <a href="https://nl.aliexpress.com/item/4000761757290.html">https://nl.aliexpress.com/item/4000761757290.html</a>	RT	RT		RT	RT	RT	RT		RT		BlindsT3
RAW data					RT	RT	RT	RT	RT		undec on
Renkforce RF101 smoke detector	RT	RT	RT	RT	RT	RT	RT	RT	RT		always on
Revolt NC5461 <a href="http://www.pearl.de/a-NC5462-5452.shtml">http://www.pearl.de/a-NC5462-5452.shtml</a>		R		R			R	R	R		RSL
RFXSensor	R	R	R	R	R	R	R	R	R		X10
RFXMeter	R	R	R	R	R	R	R	R	R		X10
RGB LED strip driver dx.com - <a href="http://www.dx.com/">http://www.dx.com/</a> order nbr: 130913, (new TRC02 NOT supported) - <a href="http://www.dx.com/">http://www.dx.com/</a> order nbr: 67412 * = receive only in Type2 used to get the RGB remote ID.	T	RT	T								AD
RGB432W LED controller	T	T	T								Lighting5 RGB432W
RisingSun	RT	RT	RT	RT			RT	RT	RT		Lighting4
RUBiCSON - stektermometer 48659, 48695 -pool sensor p48019	R		R	R	R	R	R	R	R		Rubicson
RohrMotor24 RMF blind motors <a href="http://www.rohrmotor24.eu/rohrmotor24">http://www.rohrmotor24.eu/rohrmotor24</a>	T	T	T	T	RT	RT	RT		RT		BlindsT6
RollerTrol R-series blind motors - <a href="http://rollertrol.com/">http://rollertrol.com/</a> * = receive in Type2 only used to get the remote ID.	T	RT	T	T	T		RT		RT		BlindsT0
Rollertrol G-series blind motors	T	T	T	T	RT	RT	RT		RT		BlindsT6
Sartano	RT	RT	RT	RT	RT		RT	RT	RT		Lighting4
SAS SA-200 smoke detector	RT	RT	RT	RT	RT	RT	RT	RT	RT		always on
Screenline motors - <a href="http://www.screenline.cz/en/">http://www.screenline.cz/en/</a>				T			T		T		BlindsT13
SEAV TXS4				T			T	T	T		FAN SEAV TXS4
SelectPlus200689101 & SelectPlus200689103 (Action NL)		RT	RT	RT	RT	RT	RT	RT	RT		ByronSX
Siemens SF01 LF959RA50/LF259RB50/LF959RB50 extractor hood		T					RT	RT	RT		Homeconfort,Fan SF01
Siemens (UK)	RT	RT	RT	RT	RT		RT	RT	RT		AD
SilverCrest 91089	RT	RT	RT				RT	RT	RT		Lighting4

Device	Type1	Type2	Ext	Ext2	Pro1	Pro2	ProXL1	ProXL2	RFX433		Protocol
SilverCrest 60494, 284705				RT	RT		RT	RT	RT		Lighting4 + AC Pro = AC
Silverline Premium - <a href="http://www.aluparts.nl">http://www.aluparts.nl</a>	T	T	T	T	RT	RT	RT		RT		BlindsT6
Simu Hz / RTS - <a href="http://www.simu.com/">http://www.simu.com/</a>			T	T	T	T	T	T	T		RFY
Siro	T	T	T	T	RT	RT	RT		RT		BlindsT6
Smartwares radiator valve <a href="http://www.homewizard.nl/smartwares-draadloze-radiatorkraan.html">http://www.homewizard.nl/smartwares-draadloze-radiatorkraan.html</a>			T	T	T	T	T	T	T		Radiator1 Smartwares
Smartwares RM174RF, RM175RF				R	R	R	R	R	R		Ext2 = ARC Pro = Lighting4
Somfy / RTS <a href="http://www.somfy.co.uk/">http://www.somfy.co.uk/</a> To control Somfy Centralis use RFY2 commands.			T	T	T	T	T	T	T		RFY
Sonoff RF	RT	RT	RT	RT	RT	RT	RT	RT	RT		Lighting4
Sunperry blind motors		T					T		T		BlindsT9
Sunvic TLX1206	RT	RT	RT		RT		RT	RT	RT		X10
Sunvic TLX7506	R	R	R		R		R	R	R		X10
TechnoLine/Proficell <a href="http://www.elv.de/output/controller.aspx?cid=74&amp;detail=10&amp;detail2=27621">http://www.elv.de/output/controller.aspx?cid=74&amp;detail=10&amp;detail2=27621</a> - TX95-TH, WS9180-TX104	R		R	R	R	R	R	R	R		Rubicson
Teldus 312716,313159,313160 <a href="https://www.lohelectronics.se/hemautomation/433mhz/sensorer-1110/smart-inne-och-utetermometer-med-hygrometer-10396">https://www.lohelectronics.se/hemautomation/433mhz/sensorer-1110/smart-inne-och-utetermometer-med-hygrometer-10396</a>	R	R	R	R	R	R	R	R	R		FineOffset
TFA - TS15C, TS34C, 30.3245.02, 30.3139 external temperature / humiditysensor 30.3133, anemometer 30.3149, UV sensor, rain sensor 30.3148, pool sensor 30.3160	R	R	R	R	R	R	R	R	R		Hideki
TFA - pool sensor 30.3056.10, 30.3216.20 - external temperature sensor 30.3208.02 - temperature sensor 30.504554				R	R	R	R	R	R		Oregon
TFA - rain sensor 30.3233						R	R	R	R		Hideki
TFA - weather Pro 35.1161.01 - temp/hum 30.3249.02, 30.3221.02 - anemometer 30.3222.02, 30.3251.10						R	R		R		LaCrosse
TFA - temp/hum 30.3247.02							R	R	R		Rubicson
UPM/Esic (very short receiving range)	R				R		R	R	R		Hideki

Device	Type1	Type2	Ext	Ext2	Pro1	Pro2	ProXL1	ProXL2	RFX433		Protocol
WT260,WT260H,WT440H,WT450,WT450H,WDS500, RG700											
Unitec 48110 EIM 826				RT	RT		RT	RT	RT		Lighting4 + AC Pro = AC
Ventus WS155			R	R	R	R	R	R	R		Rubicson
Viking - 02035, 02038, 02811	R	R	R	R	R	R	R	R	R		FineOffset
Visonic CodeSecure	R	R	R	R	R	R	R	R	R		Visonic
Visonic PowerCode	R	R	R	R	RT	RT	R	R	R		Visonic
Wave Design extractor hood	T	T	T	T			T	T	T		Fan SF01
Waveman	T	T	T	T			T	T	T		Lighting1 Waveman
Westinghouse fan 7226640				T			T	T	T		Fan
WT0122 pool sensor			R		R	R	R	R	R		FineOffset
YOODA blind motors <a href="http://www.sukcesgroup.pl">http://www.sukcesgroup.pl</a>	T	T	T	T	RT	RT	RT		RT		BlindsT6
X10 Ninja/Robocam		RT									X10
X10 PC Remote	RT										X10
X10 RTS10 / RFS10	RT	RT	RT	RT	RT	RT	RT	RT	RT		X10
X10 lighting	RT	RT	RT	RT	RT	RT	RT	RT	RT		X10
X10 security	RT	RT	RT	RT	RT	RT	RT	RT	RT		X10
Xdom	RT	RT	RT	RT	RT	RT	RT	RT	RT		X10
Xiron – EN6	R		R	R	RT	R	R	R	R		Rubicson

## **2.4.    *undec on***

### **This parameter is for internal use by RFXCOM only!!!**

If new sensor types are released, they will most probably not be decoded by the RFXtrx firmware. For this reason, we have added the option to enable receive of undecoded messages. This function is only to enable RFXCOM to add this new sensor type in the firmware if possible. If “undec on” is enabled in normal use the application will receive a lot of undecoded messages mostly as a result of RF noise or disturbed RF packets.

**Important:** For normal use “undec on” should be disabled

## 2.5. Sensitivity influenced by enabled protocols

All protocols can be enabled in the **Pro firmware** versions; however, it is still preferred to enable only the protocols used for receive.

The sensitivity of the receiver part is highly influenced by the number of protocols enabled in Type1, Type2, Ext or Ext2 firmware. Lesser protocols enabled will make the receiver more sensitive for the enabled protocols.

There are a few protocols that will reduce or even eliminate receiving of other protocols if enabled in Type1, Type2, Ext or Ext2 firmware.

For example:

If the AD (LightwaveRF, Siemens) protocol is enabled it can stop receiving of Meiantech / Atlantic, Oregon 3.0, Visonic and Mertik.

All other protocols are disabled if BlindsT0 is enabled in Type1, Type2, Ext, Ext2 or RFX433 firmware.

	X10	ARC	AC	HomeEasy EU	Meiantech/Atlantic	Oregon 1.0	Oregon 2.1	Oregon 3.0 / OWL	ATI	Visonic/Keeloq	Mertik	AD (LWRF)	Hideki/UPM	La Crosse	FS20	ProGuard	BlindsT0	BlindsT1/T2/T3/T4	AE (Blyss)	Rubicson/Alecto	FineOffset/Viking	Lighting4	RSL/Revolt	Byron SX	Imagintronix/Opus	HomeConfort
X10																										
ARC																										
AC																										
HomeEasy EU																										
Meiantech/Atlantic																										
Oregon																										
ATI																										
Visonic/Keeloq																										
Mertik																										
AD (LWRF)																										
Hideki/UPM																										
La Crosse																										
FS20																										
ProGuard																										
BlindsT0																										
BlindsT1/T2/T3																										
AE (Blyss)																										
Rubicson																										
FineOffset/Viking																										
Lighting4																										
RSL																										
Byron SX																										
Imagintronix																										
HomeConfort																										

Green = enabled by default

## 2.6. RF range reduction

The RF signals operating distance is reduced when the signal has to pass through walls.

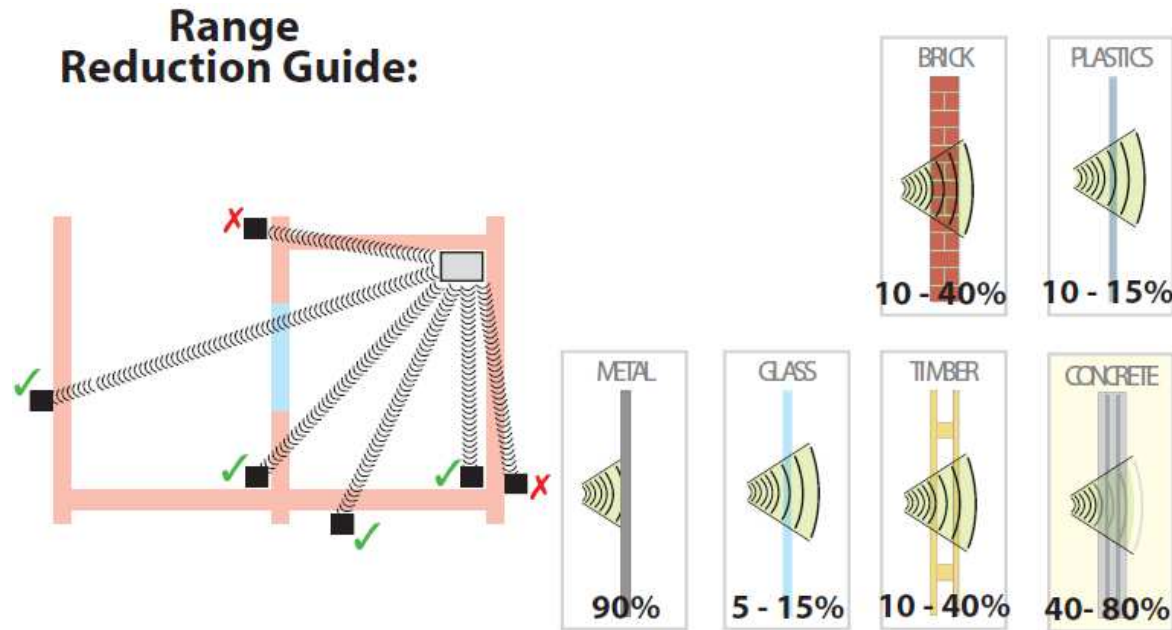

## 2.7. Home Automation software

For the list of Home Automation software that supports the RFXtrx see the web site

[www.rfxcom.com](http://www.rfxcom.com)

## 2.8. Dimensions

The dimensions of the enclosure: 83.5 x 42 x 15 mm

Total height from bottom to antenna top is 122mm

## 2.9. Electrical

The RFXtrx is powered by the 5 Volt of the USB interface.

Operating current;

Receive mode: 28 mA (0.14Watt)

Transmit mode: 45 mA

The RFXtrx Radiated RF power is 10dBm max.

## 2.10. Environmental conditions

Normal operating: 15°C to 35°C

Absolute min-max temperature: -10°C to 55°C

### 3. Install the USB driver

The RFXtrx has the FTDI FT232R USB interface chip installed.

The RFXtrx433XL has the FTDI FT230XQ USB interface chip installed.

The USB drivers are available at <http://www.ftdichip.com/Drivers/VCP.htm>

The RFXtrxUSB and RFXtrxWifi with RFX433 and RFX868 have the CP2102N USB interface chip installed.

The USB drivers are available at [silabs](http://silabs.com)

### 4. Run RFXflash on Linux under Mono

Open a Terminal screen in Linux (Ctrl-Alt-T)

Execute once:

*Install Mono:*

**[sudo] apt-get install mono-runtime**

*Install VisualBasic support under Mono:*

**[sudo] apt-get install libmono-microsoft-visualbasic8.0-cil**

If the USB device is created as ttyACMx you will need to create a link between /dev/ttyACMx and a serial port /dev/ttySx.

This is not necessary if the device is created as /dev/ttyUSBx !!

**[sudo] ln -sf /dev/ttyACM1 /dev/ttyS3**

Note: sudo must be entered without brackets [ ]. sudo is required if not running as super user.

*Launch the RFXflash.exe program.*

**[sudo] mono RFXflash.exe**

Note: RFXmngr does not operate under mono!

## 5. RFXmngnr test program

The RFXmngnr Windows program supports decoding of received data and allows you to transmit commands.

RFXmngnr can only be used with Windows!

After the connection the RFXmngnr program transmits a Reset and Get Status command so that it will know the RFXtrx type and configuration settings:

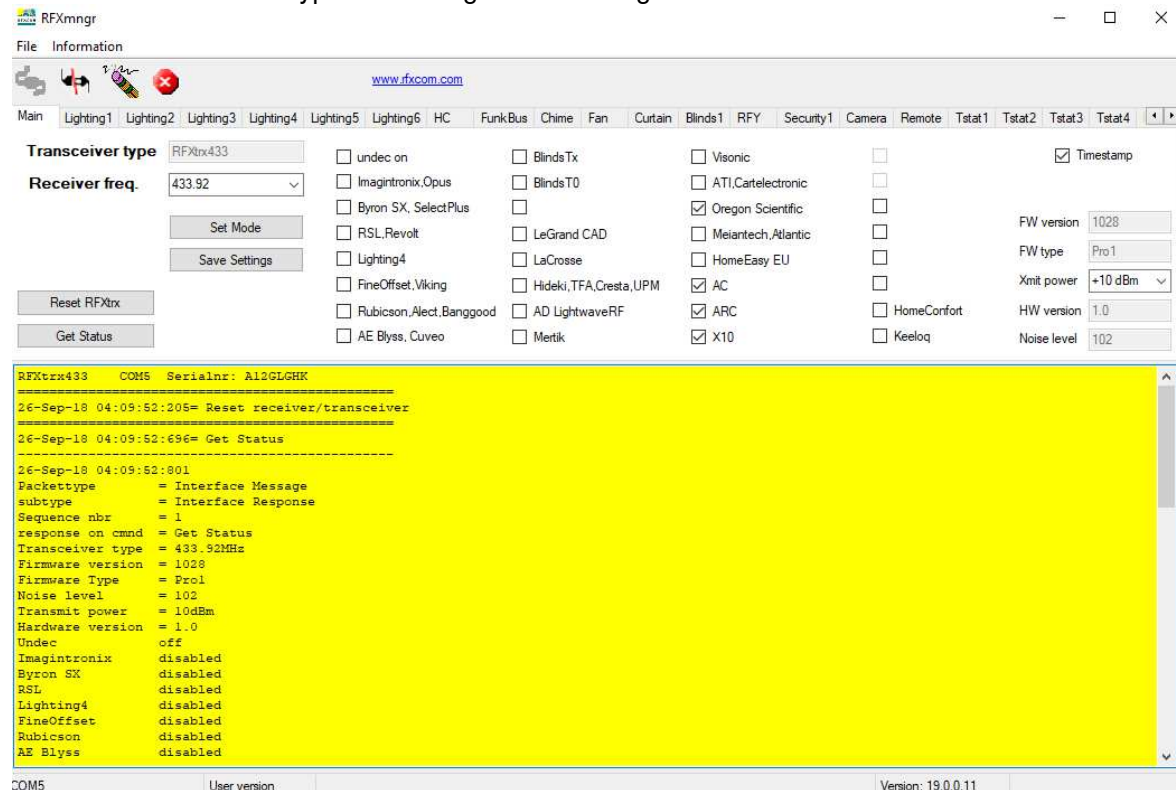

Transmitter protocols are always enabled but receiver protocols can be disabled. This is very useful because the receiver will become more sensitive when protocols not used are disabled. Select only the protocols to be used for receive, click **Set mode** and click **Save Settings**.

Note that these settings are lost in Type1 and Type2 firmware after a firmware update and need to be set again.

## 5.1. Receiver

The RF protocols to be received can be configured on the Main tab at **Set Mode**.

Click **Save Settings** to save the selected protocols in non-volatile memory of the RFXtrx. This configuration is now restored every time after a power up.

Note that these settings are lost after a firmware update in Type1 or Type2 firmware and need to be set again.

**Note:** Protocol enabling is only necessary for receive. Transmit protocols are always enabled.

The received RF data is decoded and displayed in the yellow window.

RFXmngnr

File Information

Main Lighting1 Lighting2 Lighting3 Lighting4 Lighting5 L

Transceiver type RFXtrx433 ☐ und

Receiver freq. 433.92 ☐ Imag

☐ Byrc

☐ RSL

☐ Ligh

☐ Fine

☐ Rub

☐ AE I

Reset RFXtrx

Get Status

RFXtrx433 COM5 Serialnr: A12GLGHK

=====  
26-Sep-18 04:09:52:205= Reset receiver/transce  
=====  
26-Sep-18 04:09:52:696= Get Status  
-----  
26-Sep-18 04:09:52:801  
Packettype = Interface Message  
subtype = Interface Response  
Sequence nbr = 1  
response on cmd = Get Status  
Transceiver type = 433.92MHz  
Firmware version = 1028  
Firmware Type = Prol

## 5.2. Transmitter

The tabs after the Main tab are used to send commands to the transmitter.  
For example, Lighting1 is used to send X10, ARC and some more.

**Note:** Protocol enabling is only necessary for receive. Transmit protocols are always enabled.

Select Type to see which protocols are supported on the different tabs.

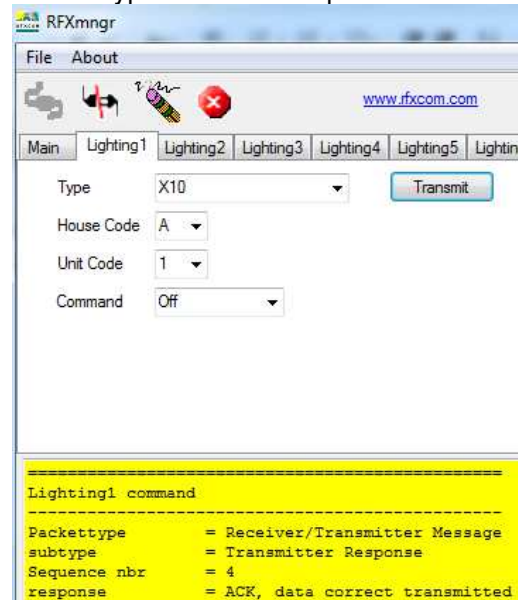

The transmitted commands are displayed in the yellow window including the acknowledge send by the RFXtrx, in the example above "ACK, data correct transmitted".

## 6. Flash update of the RFXtrx

### 6.1. *Update firmware in the RFXtrx*

Firmware is flashed in the RFXtrx using this procedure:

1. Depending on the RFXtrx type download the latest .hex firmware file.
2. Connect the RFXtrx to a Windows system or Linux under MONO
3. Stop any program that is connected to the RFXtrx.
4. Start the RFXflash program with administrator rights (version 10.0.0.0 or higher)
5. Select the USB RFXtrx COM port or TCP/IP port and click the CONNECT button, (the red LED on the RFXtrx should switch on now)
6. Load the correct .hex firmware file for your RFXtrx,
7. Click the WRITE button,
8. Click the Normal Execution mode button.

#### **IMPORTANT:**

1. Do not interrupt the flash procedure when started.
2. It can happen that the flash procedure ends with a pop-up screen indicating errors. Just disconnect the RFXtrx and start again at step 5 until the flash procedure is finished without errors.

If the red LED does not switch on if you click the CONNECT button:

1. Check if you have selected the correct USB COM port.
2. If you have flashed the RFXtrx before and interrupted the flash procedure it is possible that the RFXtrx does not enter the flash state. Contact [support@rfxcom.com](mailto:support@rfxcom.com) for help.

**Note:** Receiver Settings are lost in Type1 and Type2 firmware after a firmware update and must be set again.

## 6.2. Update firmware in the RFXtrx step by step

- Click the Connect to Device button.

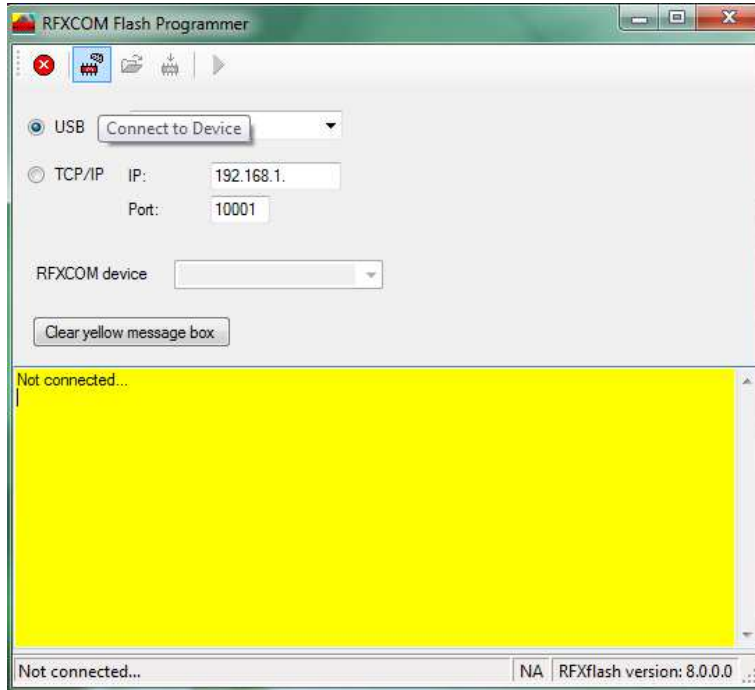

The RFXtrx will automatically switch from normal mode to the bootloader now.

- Click the Open HEX file button and load the RFXtrx`yyy??_zz`.hex file  
Be sure to load the latest firmware file for the RFXtrx.  
`yyy` indicates the RFXtrx frequency, so load the RFXtrx433 for an RFXtrx433!  
`??` this is XL for the RFXtrxXL versions.  
`zz` indicates the firmware version.

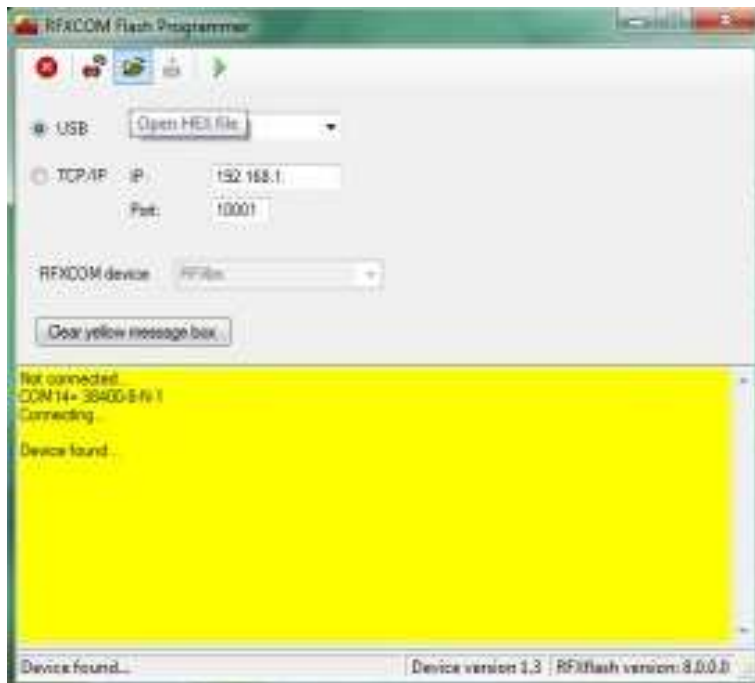

- Click the Write device button and the RFXtrx is flashed.

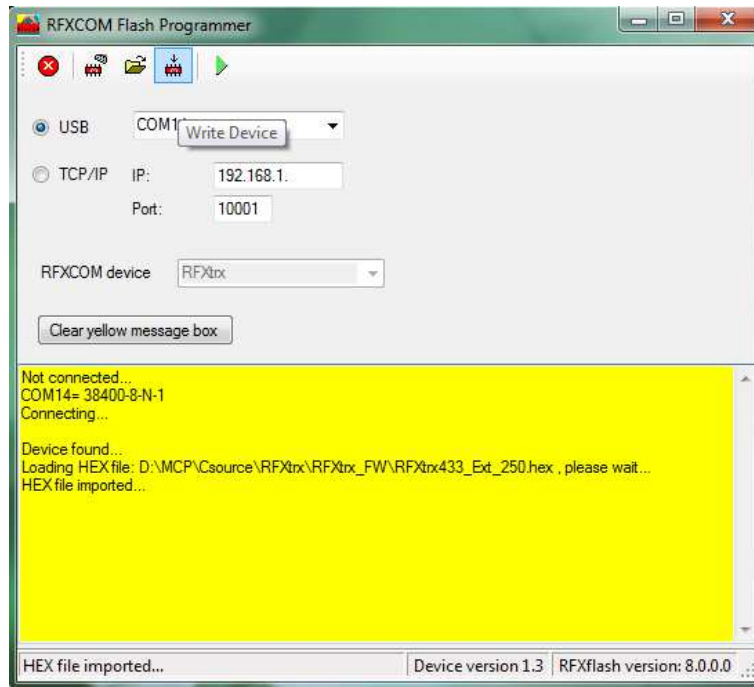

- Click on the Normal Execution Mode button to set the RFXtrx to running mode.

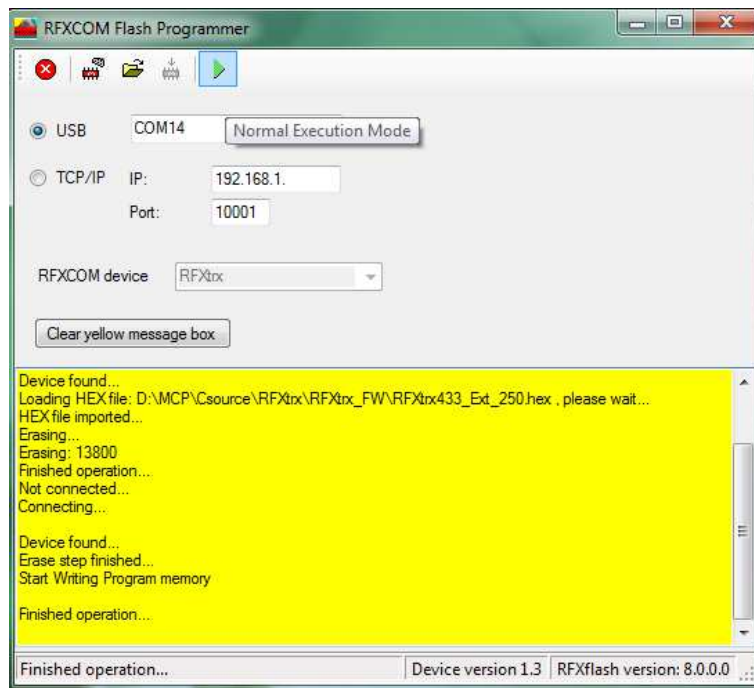

**Note:** Receiver Settings are lost in Type1 and Type2 firmware after a firmware update and must be set again.

## 7. RFXtrxWifi

### 7.1. *Restore Wifi settings*

To reset the Wifi settings press the RESTORE button inside the RFXtrxWifi and configure the RFXtrxWifi.

### 7.2. *Configure the RFXtrxWifi.*

Connect the RFXtrxWifi to an USB or the external 5V 1A power supply.

Open the Wifi network settings on your PC or mobile and connect the access point RFXCOM WiFi Manager and use password: 12345678

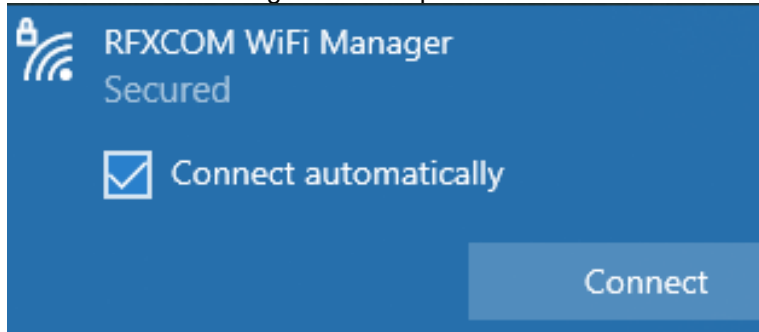

Open a browser and open 192.168.4.1 and enter your Wifi credentials, SSID and password of your Wifi network.

Optional enter a Local IP with Subnet Mask and Gateway, for example:

192.168.1.150

255.255.255.255.0

192.168.1.1

DHCP is used if no Local IP info is entered

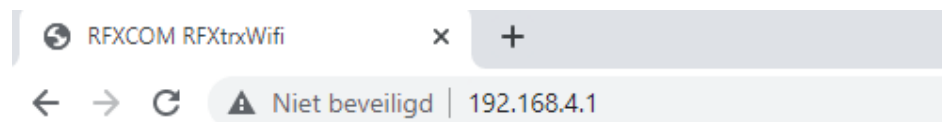

### **Enter your WiFi credentials**

*for DHCP do not enter any value at Local IP, Subnet Mask and Gateway*

SSID:	<input type="text"/>
Key:	<input type="text"/>
Local IP:	<input type="text"/>
Subnet Mask:	<input type="text"/>
Gateway:	<input type="text"/>
<input type="button" value="Save"/>	

Click Save and the RFXtrxWifi will restart and connect your Wifi.

### 7.3. Flash the Wifi firmware in the RFXtrxWifi

- Download the Arduino IDE to flash the ESP32 in the RFXtrxWifi with new firmware.  
<https://www.arduino.cc/en/software>
- In Arduino IDE:  
Open File – Preferences and add at Additional boards manager URLs:  
[https://dl.espressif.com/dl/package\\_esp32\\_index.json](https://dl.espressif.com/dl/package_esp32_index.json)
- Open Tools – Board: “xxxxxx” -Boards Manager  
At BOARDS MANAGER enter ESP32 and INSTALL the latest version “esp32 by Espressif Systems”.
- Select “ESP32 Dev Module” at Tools – Board: “xxxx” – esp32

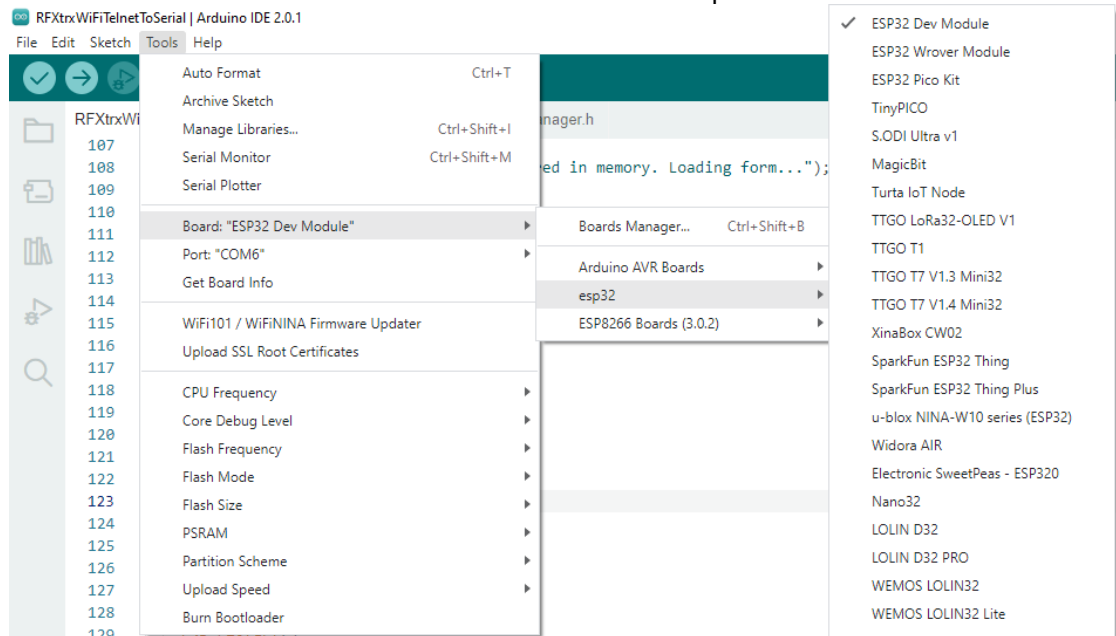

- Select the COM port of the RFXtrxWifi at Tools – Port
- To know the Sketchbook location open File – Preferences – Settings.  
Copy the RFXtrxWiFiTelnetToSerial directory to your Arduino sketch directory  
RFXtrxWiFiTelnetToSerial directory contains:
  - HTML.h
  - revisions.txt
  - RFXtrxWiFiTelnetToSerial.ino
  - WifiFunc.h
- Open RFXtrxWiFiTelnetToSerial.ino and click the Upload button. The firmware will be compiled and flashed in the RFXtrxWifi ESP32

#### **7.4. Use the USB port of the RFXtrxWifi for the RFX433/RFX868**

Copy the RFXtrxUSB directory to your Arduino sketch directory. The RFXtrxUSB directory contains only RFXtrxUSB.ino

Open RFXtrxUSB.ino and click the Upload button. The USB firmware will be compiled and flashed in the RFXtrxWifi

## 8. RFXtrx433 special device codes

### 8.1. Remote commands

#### 8.1.1. X10 RF Remote

Dec	Hex	Button
2	02	0
18	12	8
34	22	4
56	38	Rewind
58	3A	Info
64	40	CHAN+
66	42	2
82	52	Ent
96	60	VOL+
98	62	6
99	63	Stop
100	64	Pause
112	70	Cursor-left
113	71	Cursor-right
114	72	Cursor-up
115	73	Cursor-down
116	74	Cursor-up-left
117	75	Cursor-up-right
118	76	Cursor-down-right
119	77	Cursor-down-left
120	78	left mouse
121	79	left mouse-End
123	7B	Drag
124	7C	right mouse
125	7D	right mouse-End
130	82	1
146	92	9
160	A0	MUTE
162	A2	5
176	B0	Play
182	B6	Menu
184	B8	Fast Forward
186	BA	A+B
192	C0	CHAN-
194	C2	3
201	C9	Exit
209	D1	MP3
210	D2	DVD
211	D3	CD
212	D4	PC / Shift-4
213	D5	Shift-5
214	D6	Shift-Ent
215	D7	Shift-Teletext
216	D8	Text
217	D9	Shift-Text
224	E0	VOL-
226	E2	7
242	F2	Teletext
255	FF	Record

## 8.1.2. ATI Remote Wonder

Dec	Hex	Button	57	39	Full screen
0	00	A	58	3A	DVD Audio
1	01	B	112	70	Cursor-left
2	02	power	113	71	Cursor-right
3	03	TV	114	72	Cursor-up
4	04	DVD	115	73	Cursor-down
5	05	?	116	74	Cursor-up-left
6	06	Guide	117	75	Cursor-up-right
7	07	Drag	118	76	Cursor-down-right
8	08	VOL+	119	77	Cursor-down-left
9	09	VOL-	120	78	V
10	0A	MUTE	121	79	V-End
11	0B	CHAN+	124	7C	X
12	0C	CHAN-	125	7D	X-End
13	0D	1			
14	0E	2			
15	0F	3			
16	10	4			
17	11	5			
18	12	6			
19	13	7			
20	14	8			
21	15	9			
22	16	txt			
23	17	0			
24	18	snapshot ESC			
25	19	C			
26	1A	^			
27	1B	D			
28	1C	TV/RADIO			
29	1D	<			
30	1E	OK			
31	1F	>			
32	20	<-			
33	21	E			
34	22	v			
35	23	F			
36	24	Rewind			
37	25	Play			
38	26	Fast forward			
39	27	Record			
40	28	Stop			
41	29	Pause			
44	2C	TV			
45	2D	VCR			
46	2E	RADIO			
47	2F	TV Preview			
48	30	Channel list			
49	31	Video Desktop			
50	32	red			
51	33	green			
52	34	yellow			
53	35	blue			
54	36	rename TAB			
55	37	Acquire image			
56	38	edit image			

### 8.1.3. ATI Remote Wonder Plus

Dec	Hex	Button			
0	00	A	35	23	F
1	01	B	36	24	Rewind
2	02	power	37	25	Play
3	03	TV	38	26	Fast forward
4	04	DVD	39	27	Record
5	05	?	40	28	Stop
6	06	Guide	41	29	Pause
7	07	Drag	42	2A	TV2
8	08	VOL+	43	2B	Clock
9	09	VOL-	44	2C	TV
10	0A	MUTE	45	2D	VCR
11	0B	CHAN+	46	2E	RADIO
12	0C	CHAN-	47	2F	TV Preview
13	0D	1	48	30	Channel list
14	0E	2	49	31	Video Desktop
15	0F	3	50	32	red
16	10	4	51	33	green
17	11	5	52	34	yellow
18	12	6	53	35	blue
19	13	7	54	36	rename TAB
20	14	8	55	37	Acquire image
21	15	9	56	38	edit image
22	16	txt	57	39	Full screen
23	17	0	58	3A	DVD Audio
24	18	Open Setup Menu	112	70	Cursor-left
25	19	C	113	71	Cursor-right
26	1A	^	114	72	Cursor-up
27	1B	D	115	73	Cursor-down
28	1C	FM	116	74	Cursor-up-left
29	1D	<	117	75	Cursor-up-right
30	1E	OK	118	76	Cursor-down-right
31	1F	>	119	77	Cursor-down-left
32	20	Max/Restore Window	120	78	Left Mouse Button
33	21	E	121	79	V-End
34	22	v	124	7C	Right Mouse Button
			125	7D	X-End

### 8.1.4. Medion Remote

Dec	Hex	Button			
0	00	Mute	55	37	Acquire image
1	01	B	56	38	edit image
2	02	power	57	39	Full screen
3	03	TV	58	3A	DVD Audio
4	04	DVD	112	70	Cursor-left
5	05	Photo	113	71	Cursor-right
6	06	Music	114	72	Cursor-up
7	07	Drag	115	73	Cursor-down
8	08	VOL-	116	74	Cursor-up-left
9	09	VOL+	117	75	Cursor-up-right
10	0A	MUTE	118	76	Cursor-down-right
11	0B	CHAN+	119	77	Cursor-down-left
12	0C	CHAN-	120	78	V
13	0D	1	121	79	V-End
14	0E	2	124	7C	X
15	0F	3	125	7D	X-End
16	10	4			
17	11	5			
18	12	6			
19	13	7			
20	14	8			
21	15	9			
22	16	txt			
23	17	0			
24	18	snapshot ESC			
25	19	DVD MENU			
26	1A	^			
27	1B	Setup			
28	1C	TV/RADIO			
29	1D	<			
30	1E	OK			
31	1F	>			
32	20	<-			
33	21	E			
34	22	v			
35	23	F			
36	24	Rewind			
37	25	Play			
38	26	Fast forward			
39	27	Record			
40	28	Stop			
41	29	Pause			
44	2C	TV			
45	2D	VCR			
46	2E	RADIO			
47	2F	TV Preview			
48	30	Channel list			
49	31	Video Desktop			
50	32	red			
51	33	green			
52	34	yellow			
53	35	blue			
54	36	rename TAB			

## 8.2. Harrison address conversion to switch settings

The address used is converted to the address selected in the Harrison curtain motor using the table below.

switch	1	2	3	4		5	6	7	8
	H	H	H	H		X	X	X	X
A	0	1	1	0		1	0	0	0
B	0	1	1	1		2	0	0	0
C	0	1	0	0		3	0	0	1
D	0	1	0	1		4	0	0	1
E	1	0	0	0		5	0	1	0
F	1	0	0	1		6	0	1	0
G	1	0	1	0		7	0	1	1
H	1	0	1	1		8	0	1	1
I	1	1	1	0		9	1	0	0
J	1	1	1	1	10	1	0	0	1
K	1	1	0	0	11	1	0	1	0
L	1	1	0	1	12	1	0	1	1
M	0	0	0	0	13	1	1	0	0
N	0	0	0	1	14	1	1	0	1
O	0	0	1	0	15	1	1	1	0
P	0	0	1	1	16	1	1	1	1

H H H H = House code

X X X X = device code

Switch position in the motor:

Up = 1

Middle = not used!!!!

Down = 0

Examples:

If you assign the address E7 (1000 0110) to the curtain motor then set the switches to: 1=up, 2=down, 3=down, 4=down, 5=down, 6=up, 7=up, 8=down

If you assign the address A2 (0110 0001) to the curtain motor then set the switches to: 1=down, 2=up, 3=up, 4=down, 5=down, 6=down, 7=down, 8=up

### 8.3. Flamingo, AB400, IMPULS, Sartano, Brennenstuhl, SilverCrest 91089, Cranenbroek switch settings

Use type ELRO AB400D

Note that the HC (House Code A-P) is the house code used in programs and has no direct relation with the A,B,C,D,E buttons on the remotes!

	1	2	3	4	<== switches				
HC=====									
A	0	0	0	0					
B	0	0	0	1					
C	0	0	1	0					
D	0	0	1	1					
E	0	1	0	0					
F	0	1	0	1					
G	0	1	1	0					
H	0	1	1	1					
I	1	0	0	0					
J	1	0	0	1					
K	1	0	1	0					
L	1	0	1	1					
M	1	1	0	0					
N	1	1	0	1					
O	1	1	1	0					
P	1	1	1	1					

	5	A	B	C	D	E		5	A	B	C	D	E	<== switches
	5	6	7	8	9	10		5	6	7	8	9	10	<== OR switches
DC=====DC=====														
1	0	0	0	0	0	0	33	0	0	0	0	0	1	
2	0	0	0	1	0	0	34	0	0	0	1	0	1	
3	0	0	1	0	0	0	35	0	0	1	0	0	1	
4	0	0	1	1	0	0	36	0	0	1	1	0	1	
5	0	1	0	0	0	0	37	0	1	0	0	0	1	
6	0	1	0	1	0	0	38	0	1	0	1	0	1	
7	0	1	1	0	0	0	39	0	1	1	0	0	1	
8	0	1	1	1	0	0	40	0	1	1	1	0	1	
9	1	0	0	0	0	0	41	1	0	0	0	0	1	
10	1	0	0	1	0	0	42	1	0	0	1	0	1	
11	1	0	1	0	0	0	43	1	0	1	0	0	1	
12	1	0	1	1	0	0	44	1	0	1	1	0	1	
13	1	1	0	0	0	0	45	1	1	0	0	0	1	
14	1	1	0	1	0	0	46	1	1	0	1	0	1	
15	1	1	1	0	0	0	47	1	1	1	0	0	1	
16	1	1	1	1	0	0	48	1	1	1	1	0	1	
17	0	0	0	0	1	0	49	0	0	0	0	1	1	
18	0	0	0	1	1	0	50	0	0	0	1	1	1	
19	0	0	1	0	1	0	51	0	0	1	0	1	1	
20	0	0	1	1	1	0	52	0	0	1	1	1	1	
21	0	1	0	0	1	0	53	0	1	0	0	1	1	
22	0	1	0	1	1	0	54	0	1	0	1	1	1	
23	0	1	1	0	1	0	55	0	1	1	0	1	1	
24	0	1	1	1	1	0	56	0	1	1	1	1	1	
25	1	0	0	0	1	0	57	1	0	0	0	1	1	
26	1	0	0	1	1	0	58	1	0	0	1	1	1	
27	1	0	1	0	1	0	59	1	0	1	0	1	1	
28	1	0	1	1	1	0	60	1	0	1	1	1	1	
29	1	1	0	0	1	0	61	1	1	0	0	1	1	
30	1	1	0	1	1	0	62	1	1	0	1	1	1	
31	1	1	1	0	1	0	63	1	1	1	0	1	1	
32	1	1	1	1	1	0	64	1	1	1	1	1	1	

Examples:

A1     0 0 0 0 0 0 0 0 0 0  
A15    0 0 0 0 1 1 1 0 0 0  
N2     1 1 0 1 0 0 0 1 0 0  
N11    1 1 0 1 1 0 1 0 0 0

0 = switch off  
1 = switch on

## 8.4. Energenie 5-gang 429.950

To know the codes to use open the remote and check the 1 to 5 jumpers connected.  
If a jumper connection is open it is a 1. If connected it is a 0 (zero)

	1	2	3	4	jumper setting in the remote
HC=====					
A	0	0	0	0	
B	0	0	0	1	
C	0	0	1	0	
D	0	0	1	1	
E	0	1	0	0	
F	0	1	0	1	
G	0	1	1	0	
H	0	1	1	1	
I	1	0	0	0	
J	1	0	0	1	
K	1	0	1	0	
L	1	0	1	1	
M	1	1	0	0	
N	1	1	0	1	
O	1	1	1	0	
P	1	1	1	1	

If jumper 5 is open (1) than add 5 to the remote code.

Examples:

Jumper	Button Code
1 2 3 4 5	
1 0 0 0 0	1 I1
1 0 0 0 1	1 I6

## 8.5. Phenix, IDK YC-4000S switch settings

Use type ELRO AB400D

Note that the HC (House Code A-P) is the house code used in programs and has no direct relation with the A,B,C,D,E buttons on the remotes!

```
HC   switch
     1 2 3 4
=====
A    0 0 0 0
B    0 0 0 1
C    0 0 1 0
D    0 0 1 1
E    0 1 0 0
F    0 1 0 1
G    0 1 1 0
H    0 1 1 1
I    1 0 0 0
J    1 0 0 1
K    1 0 1 0
L    1 0 1 1
M    1 1 0 0
N    1 1 0 1
O    1 1 1 0
P    1 1 1 1
```

```
DC   switch
     5 A B C D
=====
1    0 0 0 0 0
2    0 0 0 1 0
3    0 0 1 0 0
4    0 0 1 1 0
5    0 1 0 0 0
6    0 1 0 1 0
7    0 1 1 0 0
8    0 1 1 1 0
9    1 0 0 0 0
10   1 0 0 1 0
11   1 0 1 0 0
12   1 0 1 1 0
13   1 1 0 0 0
14   1 1 0 1 0
15   1 1 1 0 0
16   1 1 1 1 0
17   0 0 0 0 1
18   0 0 0 1 1
19   0 0 1 0 1
20   0 0 1 1 1
21   0 1 0 0 1
22   0 1 0 1 1
23   0 1 1 0 1
24   0 1 1 1 1
25   1 0 0 0 1
26   1 0 0 1 1
27   1 0 1 0 1
28   1 0 1 1 1
29   1 1 0 0 1
30   1 1 0 1 1
31   1 1 1 0 1
32   1 1 1 1 1
```

## 8.6. HE105 switch settings

Unitnr	HE105 switches				
	1	2	3	4	5
0	0	0	0	0	0
1	0	0	0	0	1
2	0	0	0	1	0
3	0	0	0	1	1
4	0	0	1	0	0
5	0	0	1	0	1
6	0	0	1	1	0
7	0	0	1	1	1
8	0	1	0	0	0
9	0	1	0	0	1
10	0	1	0	1	0
11	0	1	0	1	1
12	0	1	1	0	0
13	0	1	1	0	1
14	0	1	1	1	0
15	0	1	1	1	1
16	1	0	0	0	0
17	1	0	0	0	1
18	1	0	0	1	0
19	1	0	0	1	1
20	1	0	1	0	0
21	1	0	1	0	1
22	1	0	1	1	0
23	1	0	1	1	1
24	1	1	0	0	0
25	1	1	0	0	1
26	1	1	0	1	0
27	1	1	0	1	1
28	1	1	1	0	0
29	1	1	1	0	1
30	1	1	1	1	0
31	1	1	1	1	1

## 8.7. HQ COCO-20

Note that the HC (House Code A-P) is the house code used in programs and has no direct relation with the A,B,C,D,E buttons on the remotes!

```

    6 7 8 9 <== switches in module
HC=====
A   0 0 0 0
B   0 0 0 1
C   0 0 1 0
D   0 0 1 1
E   0 1 0 0
F   0 1 0 1
G   0 1 1 0
H   0 1 1 1
I   1 0 0 0
J   1 0 0 1
K   1 0 1 0
L   1 0 1 1
M   1 1 0 0
N   1 1 0 1
O   1 1 1 0
P   1 1 1 1

    10 1 2 3 4 5          10 1 2 3 4 5 <== switches in module
DC=====DC=====
1   0 0 0 0 0 0 33  1 0 0 0 0 0
2   0 0 0 0 0 1 34  1 0 0 0 0 1
3   0 0 0 0 1 0 35  1 0 0 0 1 0
4   0 0 0 0 1 1 36  1 0 0 0 1 1
5   0 0 0 1 0 0 37  1 0 0 1 0 0
6   0 0 0 1 0 1 38  1 0 0 1 0 1
7   0 0 0 1 1 0 39  1 0 0 1 1 0
8   0 0 0 1 1 1 40  1 0 0 1 1 1
9   0 0 1 0 0 0 41  1 0 1 0 0 0
10  0 0 1 0 0 1 42  1 0 1 0 0 1
11  0 0 1 0 1 0 43  1 0 1 0 1 0
12  0 0 1 0 1 1 44  1 0 1 0 1 1
13  0 0 1 1 0 0 45  1 0 1 1 0 0
14  0 0 1 1 0 1 46  1 0 1 1 0 1
15  0 0 1 1 1 0 47  1 0 1 1 1 0
16  0 0 1 1 1 1 48  1 0 1 1 1 1
17  0 1 0 0 0 0 49  1 1 0 0 0 0
18  0 1 0 0 0 1 50  1 1 0 0 0 1
19  0 1 0 0 1 0 51  1 1 0 0 1 0
20  0 1 0 0 1 1 52  1 1 0 0 1 1
21  0 1 0 1 0 0 53  1 1 0 1 0 0
22  0 1 0 1 0 1 54  1 1 0 1 0 1
23  0 1 0 1 1 0 55  1 1 0 1 1 0
24  0 1 0 1 1 1 56  1 1 0 1 1 1
25  0 1 1 0 0 0 57  1 1 1 0 0 0
26  0 1 1 0 0 1 58  1 1 1 0 0 1
27  0 1 1 0 1 0 59  1 1 1 0 1 0
28  0 1 1 0 1 1 60  1 1 1 0 1 1
29  0 1 1 1 0 0 61  1 1 1 1 0 0
30  0 1 1 1 0 1 62  1 1 1 1 0 1
31  0 1 1 1 1 0 63  1 1 1 1 1 0
32  0 1 1 1 1 1 64  1 1 1 1 1 1
```

Examples:

Switch 6 7 8 9 0 1 2 3 4 5

```
=====
A1   0 0 0 0 0 0 0 0 0 0
A15  0 0 0 0 1 1 1 0 0 0
N2   1 1 0 1 0 0 0 1 0 0
N11  1 1 0 1 1 0 1 0 0 0
```

0 = switch off

1 = switch on

## 8.8. MDREMOTE V106, V107

This MDREMOTE has been tested.

<http://www.ultraleds.co.uk/mini-dimmer-with-rf-remote-control-12-or-24v-dc-12a-maximum.html>

The RFXtrx433 can only transmit MDREMOTE commands.

Procedure to find the ID of the MDREMOTE: In RFXmngr enable the X10 protocol and enable "Undec on". Press a button on the MDREMOTE remote.

The undecoded message contains the ID in the 2<sup>nd</sup> and 3<sup>rd</sup> byte, for example:

UNDECODED NEC:20AF6801D1

The 2 bytes after 20 is the MDREMOTE ID, in this example AF 68

## 8.9. MDREMOTE V108, EKAB-10KRF

This MDREMOTE has been tested.

- <http://www.ledstripkoning.nl/accessoires/dimmers-wit/draadloze-dimmer-10-knops-rf/>

Procedure to find the ID of the MDREMOTE: In RFXmngr enable the Lighting4 protocol and enable "Undec on". Press a button on the MDREMOTE remote.

The undecoded message contains the ID in the 2<sup>nd</sup> and 3<sup>rd</sup> byte, for example:

UNDECODED ARC:201A0703FCFC

The 2 bytes after 20 is the MDREMOTE ID, in this example 1A 07

## 8.10. Aoke relay

The Aoke 12V DC - 315MHz or 433.92MHz 1 channel relay is available at [www.aliexpress.com](http://www.aliexpress.com) store No.110758. Indicate clearly the required frequency when ordering!

The 1 channel learning relays can be used, see the picture below.

For example, for 1 relay:

[http://www.aliexpress.com/store/product/DC12V-1CH-wireless-switch-remote-control-system-remote-control-switch-for-guard-door-window-curtain/110758\\_936534863.html](http://www.aliexpress.com/store/product/DC12V-1CH-wireless-switch-remote-control-system-remote-control-switch-for-guard-door-window-curtain/110758_936534863.html)

or for 6 relays:

[http://www.aliexpress.com/store/product/ak-DC12V-1CH-RF-rocker-switch-livolo-switch-system-in-china-j-12a-108d-smart-house/110758\\_1007306574.html](http://www.aliexpress.com/store/product/ak-DC12V-1CH-RF-rocker-switch-livolo-switch-system-in-china-j-12a-108d-smart-house/110758_1007306574.html)

The jumper next to the learning button defines to operating mode:  
Open = momentary  
1-2 = toggle mode  
2-3 = on/off mode (to be used with the RFXtrx)

## 8.11. SEAV TXS4

The ID can be found using RFXmngnr and enable only ByronSX and undec on.

Or calculate the ID:

A SW1 switch on = 1

```
|-----SW1-----|
 1 2 3   4 5 6 7   8 9 10
0 x x x | x x x x | x x x 0 | 0 1 0 1
```

For example SW1 = on off on off on off on off on off

The ID will become:

```
|-----SW1-----|
 1 2 3   4 5 6 7   8 9 10
0 1 0 1 | 0 1 0 1 | 0 1 0 0 | 0 1 0 1 this is hex: 5 5 4 5
```

## 8.12. How to find the dx.com RGB LED strip driver ID

Valid for the TRC02 remote with 2 batteries.

Flash the RFXtrx433 with Type2 firmware to be able to receive the remote ID in RFXmngnr.  
In RFXmngnr enable only the LightwaveRF (AD) protocol.

```
-----
Packettype    = Lighting5
subtype       = RGB TRC02
Sequence nbr  = 5
ID            = FCC48B
Command       = On
Signal level  = 8
The ID is: FC C4 8B
```

If necessary flash the RFXtrx433 back to Type1 or ext if Type2 does not support devices you need. (See chapter 2.2)

## 8.13. How to find the dx.com RGB LED strip driver ID (rev. 2)

Valid for the TRC02 remote with 3 batteries and ebay.com 191481664563.

In RFXmngnr enable only the Lighting4 protocol.

```
-----
Packettype    = Lighting4
subtype       = PT2262
Sequence nbr  = 29
Code          = 161C84
The ID is: 16 1C
```

## 8.14. How to find the Eurodomest ID

You can assign a random ID to the Eurodomest. If you want to use the same ID as the remote you can find the ID of the remote using RFXmngnr.

Start RFXmngnr and enable only the Lighting4 protocol.

Press a button on the remote and you will receive a message like:

```
-----
Packettype    = Lighting4
subtype       = PT2262
Sequence nbr  = 12
Code          = 6DFE0F
The ID is: 6 DF E0
```

Note: Eurodomest can also be controlled using ARC.

### 8.15. How to find the Screenline ID

You can assign a random ID to the Screenline. If you want to use the same ID as the remote you can find the ID of the remote using RFXmngnr.

Start RFXmngnr and enable only the Lighting4 protocol and undec on.

Press a button on the remote and you will receive a message like:

```
-----  
Packettype = UNDECODED RF Message  
UNDECODED ARC:40000F7BD1D2AF04B7
```

The ID starts at the 7<sup>th</sup> character, in this example the ID = 7B D1

### 8.16. How to find the Avantek remote ID

You can find the ID of the remote using RFXmngnr.

Start RFXmngnr and enable only the Lighting4 protocol.

Press a button on the remote and you will receive a message like:

```
Packettype      = Lighting4  
subtype         = PT2262  
Sequence nbr    = 3  
Code            = 122336 decimal:1188662  
S1- S24         = 0001 0010 0010 0011 0011 0110  
Pulse           = 280 usec  
Signal level    = 7 -64dBm
```

The ID to be used is 1 22 33

### 8.17. How to find the Siemens SF01 ID

Start RFXmngnr and enable only undec on.

Press a button on the remote and you will receive a message like:

```
-----  
11-04-2023 11:08:56:552=  
507F000001014802F8013002EC012E02EF012A02ED012D02F1012902EF012A01A9027002ED012D01A8027401A1027801A30  
27602ED012C02F2012802EF012B01A1027702EA013002F3012B01A702710000  
Packettype      = RAW Packet  
Packet Length   = 80  
subtype         = RAW packet  
Sequence nbr    = 0  
Repeat          = 1  
Nbr of pulses   = 19  
328 760 304 748 302 751 298 749 301 753 297 751 298 425 624 749 301 424 628 417  
632 419 630 749 300 754 296 751 299 417 631 746 304 755 299 423 625 0
```

A short-long pulse time is a "1" and long-short is a "0", thus:

```
328 760 304 748 302 751 298 749 301 753 297 751 298 425 624 749  
1      1      1      1      1      1      1      1      1      1      1      1      1      1      1      1  
301 424 628 417 632 419 630 749 300 754 296 751 299 417 631 746  
1      0      0      0      0      0      1      1      1      1      1      1      1      1      1      1  
304 755 299 423 625 0  
1      1      0
```

The ID is in the first 16 bits. 1111 1110 1000 1110

Convert binary to hex and you find the ID: FE 8E

## 9. Blyss commands

Some Blyss devices, like the Blyss motors, require a special command sequence number. To simplify it; 0,1,2,3,4,0,1,...

This sequence number is normally created by the Blyss remote but now also by the RFXtrx433.

If you use a Blyss remote and the application (Domoticz, DomotiGa, Homeseer...) does not sync with the received Blyss command you will see that you need to send multiple commands with the RFXtrx433 before the Blyss device will respond.

For example,

The Blyss remote transmits with the sequence numbers 0,1,2

If the RFXtrx433 transmits now with sequence number 0 it will not be seen by the Blyss device as a valid command and at the time the RFXtrx433 transmits the commands 1,2,3 the command will be detected as valid when it receives the command with sequence number 3.

The same is true for the remote. If you transmit commands with the RFXtrx433 and after that with a Blyss remote you need to transmit several commands with the remote before the Blyss device responds.

I guess the same behaviour will show if you use multiple Blyss remotes.

## 10. Somfy RTS

Somfy RTS\* devices can only be controlled by the RFXtrx433E, RFXtrx433XL, RFX433. (Not by the RFXtrx433)

The RFXtrx433E, RFXtrx433XL, RFX433 version is an RFXtrx433 with additional hardware to enable the RFY protocol used to control Somfy RTS.

The 433.42MHz transmitter in the RFXtrx433E/RFXtrx433XL/RFX433 is used for a reliable control of the Somfy RTS devices over a large distance and through walls.

The RFXtrx433E, RFXtrx433XL, RFX433 433.92MHz transmitter is also used to control all other devices.

To pair the Somfy RTS device:

- Select a unique ID and unitcode for the RFXCOM RFY device.
- Disconnect power from all Somfy RTS devices except the device to pair. (not necessary if you select the correct device on the Somfy remote)
- Press the Program button > 2 seconds on the original Somfy remote until the Somfy device responds.
- Transmit a Program command with the RFXtrx433E, RFXtrx433XL, RFX433 The Somfy RTS device should respond indicating the pair command was successful.

The RFXCOM RFY remote is registered in the RFXtrx433E, RFXtrx433XL, RFX433 by sending a Program command.

Up to 40 RFXCOM RFY remotes can be registered in the RFXtrx433E, RFXtrx433XL, RFX433. Remotes can be erased from the RFXtrx433E, RFXtrx433XL, RFX433 using the RFXmngn program.

The Somfy RTS device can be controlled by any application if the same ID and Unit Code are used.

For example, if the RTS device is paired using RFXmngn with ID=1 02 03 and Unit Code 1, the RTS device can be controlled with Homeseer using the same ID and unit code.

### **Usage:**

To control Somfy Centralis modules use the RFY2 = > 2 seconds commands.

Somfy Tilt motors can be configured in 2 modes, US or European.

To toggle between modes, press the Reset/ Prog button 2 s. Repeat until the LED, according to the desired configuration, lights up. Store by pressing 2 s.

To control Venetian Blinds in US mode:

- up/down (transmit < 0.5 seconds): open or close
- up/down (transmit > 2seconds): change angle

To control Venetian Blinds in Europe mode:

- up/down (transmit < 0.5 seconds): change angle
- up/down (transmit > 2seconds): open or close

Somfy RTS motors have a limited number of memory locations for the remotes. Some have a max of 10 remotes. If you try to pair the 11th remote (can be a RFXtrx433E, RFXtrx433XL, RFX433 ID-unit) the motor reacts as if the pairing was successful but there is no response on an up/down command.

To solve this, reset the motor to remove all remotes.

\* Somfy RTS are registered trademarks of Somfy System, Inc.

## 10.1. How to move RFX devices to another RFXtrx433E, RFXtrx433XL or RFX433

Important:

1. If an RFX device is moved to another RFXtrx do not use the old RFXtrx to control the RFX devices, because the rolling code will become out of sync with the Somfy device.
2. Use the latest RFXmngnr and for the RFXtrx433E the latest Pro1 or Pro2 firmware and for the RFXtrx433XL the latest ProXL1 firmware and for the RFX433 the latest RFX433 FW

Step 1: List all RFX devices in the “old” RFXtrx.

```
=====
02-Dec-18 03:13:53:971= RFY command
=====
Packettype   = RFY
subtype      = RFY
Sequence nbr = 18
idl-3        = 000000 decimal:0
Unit         = 1
Command      = List remotes
rfu1         = 00
rfu2         = 00
rfu3         = 00
Signal level = +10 dBm
=====
02-Dec-18 03:13:54:284
Packettype   = Interface Message
subtype      = RFY remote:0 ID:00 00 01 unitnbr:1 rfu1:A4 rfu2:0 rfu3:14
```

Step 2: Connect the “new” RFXtrx433E, RFXtrx433XL or RFX433.

Select the ID, Unit Code, rfu1, rfu2 and rfu3 values.

Transmit a Program command. The values are now programmed in the “new” RFXtrx and the Somfy device can be controlled with this RFXtrx.

Transmit an Up and Down command to be sure the motor is no longer in program mode!

```
=====
02-Dec-18 03:13:53:971= RFY command
=====
Packettype   = RFY
subtype      = RFY
Sequence nbr = 18
idl-3        = 000000 decimal:0
Unit         = 1
Command      = List remotes
rfu1         = 00
rfu2         = 00
rfu3         = 00
Signal level = +10 dBm
=====
02-Dec-18 03:13:54:284
Packettype   = Interface Message
subtype      = RFY remote:0 ID:00 00 01 unitnbr:1 rfu1:A4 rfu2:0 rfu3:14
```

## 11. BlindsT6

To add a RFXtrx433/E/XL, RFX433 BlindsT6 device to the blinds motor:

1. press the "program" button twice on the original remote ==> 2 beeps
2. transmit the "confirm" command with the RFXtrx ==> 5 beeps

### 11.1. Dooya DT52E, DT82TV, DT82TN

- Select a random ID different from all zeroes and a unit code 1 to 15
- Press the program button on the motor until the LED lights up
- Transmit a Confirm command
- The LED on the motor starts blinking
- Transmit again a Confirm command
- The LED on the motor blinks 5 times
- The motor can be controlled now by the RFXtrx433/E/XL, RFX433

## 12. ID switches Casafan and Lucci Air fans

Select the ID for switch settings:

ID	Remote switches			
	1	2	3	4
0	0	0	0	0
1	0	0	0	1
2	0	0	1	0
3	0	0	1	1
4	0	1	0	0
5	0	1	0	1
6	0	1	1	0
7	0	1	1	1
8	1	0	0	0
9	1	0	0	1
A	1	0	1	0
B	1	0	1	1
C	1	1	0	0
D	1	1	0	1
E	1	1	1	0
F	1	1	1	1

For LucciAir AC fan: 0 = ON

For Casafan and LucciAir DC fan: 1 = ON

### 13. Transmit Funkbus (Insta, Gira, Jung, Berker)

With Pro2 or ProXL1 firmware you can transmit Funkbus commands using ID : 3F CC.  
If the Home Automation application has Funkbus control not implemented, you can use an ANSLUT device instead.

The 1st digit of the ID indicates the Group.

0 = A,  
1 = B,  
2 = C,  
3 = Scenes

The last 2 bytes are the remote ID: 3F CC.

For de groups A, B en C: Unit code 1-8 = channel 1-8

For group Scenes (3) : Unit code 1-5 = scene 1-5.

#### Example Group A - Channel 1 - On

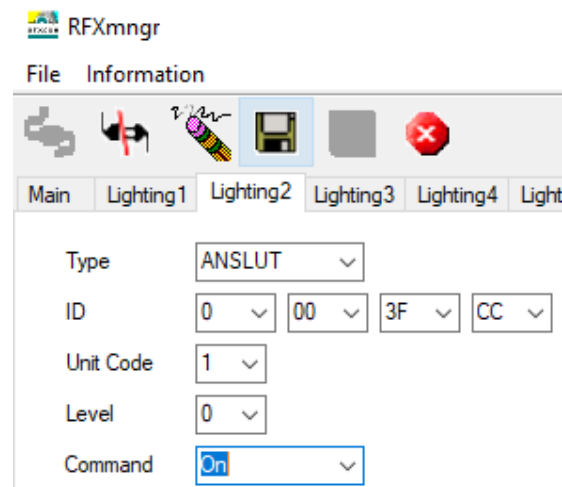

#### Example Group Scenes – Scene 5 - On

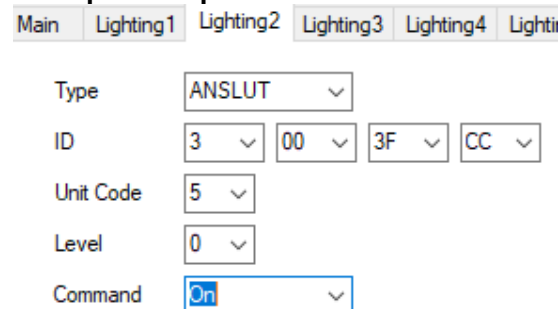

## 14. Transmit undecoded ARC commands.

Plug-in modules or other equipment with a PT2262 can be controlled using Lighting4. There are a lot of brands using the PT2262 and some of them use the same timing (350) as used by the ARC devices but a different protocol definition.

Messages will be received as undecoded ARC messages if the protocol definition does not match the definition of the ARC protocol. Remote commands are received as ARC commands with a wrong house and device code and/or command code or as undecoded ARC messages if “undec on” is enabled. Decoding of these remotes is therefore not possible because they overlap the ARC protocol partly.

But transmitting these commands is possible using the Lighting4 command.

So if we receive this command UNDECODED ARC:18014403:  
(18 is not used)

hex to binary table

```
0=0 0 0 0
1=0 0 0 1
2=0 0 1 0
3=0 0 1 1
4=0 1 0 0
5=0 1 0 1
6=0 1 1 0
7=0 1 1 1
8=1 0 0 0
9=1 0 0 1
A=1 0 1 0
B=1 0 1 1
C=1 1 0 0
D=1 1 0 1
E=1 1 1 0
F=1 1 1 1
```

0 1 4 4 0 3 = selection box 0000 0001 0100 0100 0000 0011

Not selected = 0, box selected = 1

And the Lighting4 command contains the same “undec code” 01 44 03:

Lighting4 command:09 13 00 04 **01 44 03** 01 5E 00

pulse timing is 350 = hex 015E

Another example:

For this command UNDECODED ARC:18014430 set on the Lighting4 tab in RFXmngnr selection box 1 to 24 to 0 1 4 4 3 0 = 0000 0001 0100 0100 0011 0000

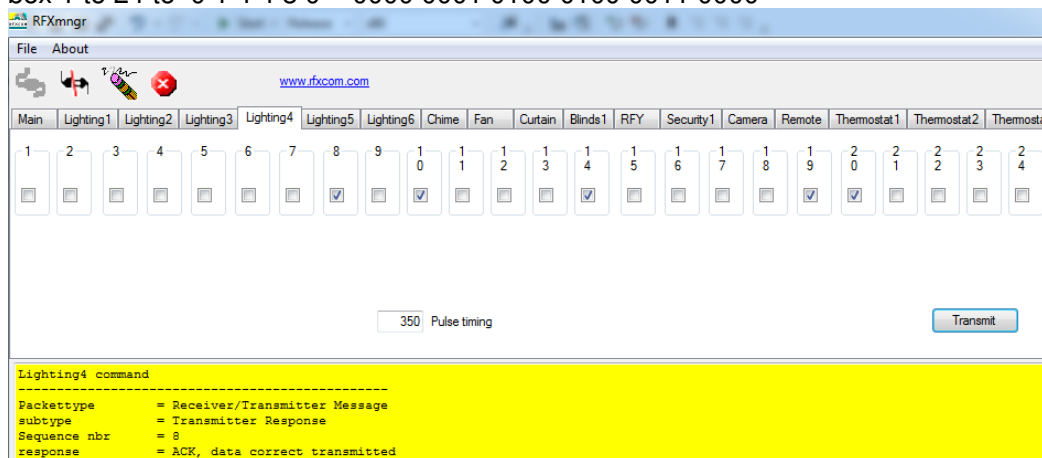

## 15. MCZ pellet stove.

### **RFXtrx433/RFXtrx433E:**

In the Type2 firmware zip file which is available on the downloads page you will find a special firmware RFXtrxMCZ.hex that enables you to know the ID of the your MCZ remote.

Flash the RFXtrxMCZ.hex firmware in your RFXtrx433/E/XL and start RFXmngn.

### **RFXtrx433XL, RFX433:**

In RFXmngn select Receiver Freq 434.50 and enable MCZ

Transmit a command with the MCZ remote and you will receive the information.

The ID in this example is 81 3F 22

```
Packettype = Thermostat4
subtype    = MCZ pellet stove 2 fans model
Sequence nbr = 0
ID         = 0x813F22 decimal:8470306
Beep       = Yes
Fan1 speed = 1
Fan2 speed = 7
Flame power = 1
Command    = Off
Signal level = 6 -72dBm
```

Flash now Type2 or Ext firmware in your RFXtrx433/RFXtrx433E and you can control your MCZ stove using the received ID.

Important: remove the batteries from the original remote before you start using the RFXtrx433/E/XL, RFX433 to control the MCZ stove!

## 16. Lighting4 devices

### 16.1. Proluxx projection screen

Use Lighting4 with a pulse timing of 360

UP	1110 1101 0101 1001 0101 0010	ED 59 52
STOP	1110 1101 0101 1001 0101 1000	ED 59 58
DOWN	1110 1101 0101 1001 0101 0100	ED 59 54
RESET	1110 1101 0101 1001 0101 0001	ED 59 51

### 16.2. Kingpin (KP100) projection screen

Use Lighting4 with a pulse timing of 1040

UP	1110 0001 0100 0010 0010 0010	E1 42 22
STOP	1110 0001 0100 0010 0010 0100	E1 42 24
DOWN	1110 0001 0100 0010 0010 1000	E1 42 28
PROGRAM	1110 0001 0100 0010 0010 0001	E1 42 21

### 16.3. Mercury remote control mains sockets

<http://mercury.avsl.com/product?range=ME5124>

Use Lighting4 with a pulse timing of 188

1 OFF	01000100010101010011	1100
1 ON	01000100010101010011	0011
2 OFF	01000100010101011100	1100
2 ON	01000100010101011100	0011
3 OFF	01000100010101110000	1100
3 ON	01000100010101110000	0011
4 OFF	01000100010111010000	1100
4 ON	01000100010111010000	0011
5 OFF	01000100011101010000	1100
5 ON	01000100011101010000	0011

### 16.4. Conrad 034911 sockets

<http://www.conrad.nl/ce/nl/product/034911/Draadloze-schakelaarset-5-delig>

Use Lighting4 with a pulse timing of 425

Off = last 2 digits: 00

ON = last 2 digits: 01

Group	Unit		
I	1 OFF	00 01 01 01	00 01 01 01 01 01 01 00
II	1 OFF	01 00 01 01	00 01 01 01 01 01 01 00
III	1 OFF	01 01 00 01	00 01 01 01 01 01 01 00
IV	1 OFF	01 01 01 00	00 01 01 01 01 01 01 00
I	1 OFF	00 01 01 01	00 01 01 01 01 01 01 00
I	2 OFF	00 01 01 01	01 00 01 01 01 01 01 00
I	3 OFF	00 01 01 01	01 01 00 01 01 01 01 00
I	4 OFF	00 01 01 01	01 01 01 00 01 01 01 00
I	1 OFF	00 01 01 01	00 01 01 01 01 01 01 00
I	1 ON	00 01 01 01	00 01 01 01 01 01 01 01

## 16.5. Sonoff

All Sonoff 433MHz RF receiver devices can be controlled by the RFXtrx433/E/XL using Lighting4 with a pulse timing of 370usec.

The 4 button Sonoff Lighting4 remote code:

The last digit indicates the button:

A	0001	hex 1
B	0010	hex 2
C	0100	hex 4
D	1000	hex 8

The first 5 digits are the ID. Here an example of ID=D216B button=A

```
Packettype    = Lighting4
subtype       = PT2262
Sequence nbr  = 1
Code          = D216B1 decimal:13768369
S1- S24      = 1101 0010 0001 0110 1011 0001
Pulse        = 370 usec
Signal level  = 8 -56dBm
```

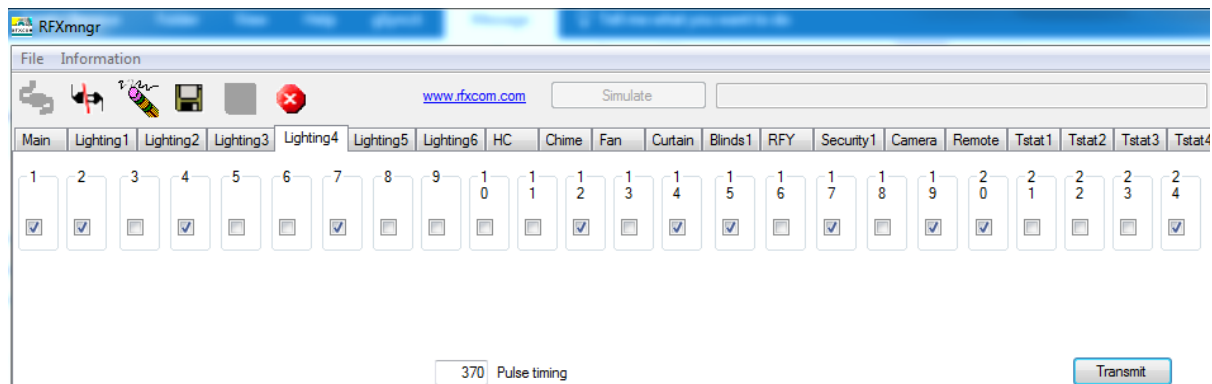

The Lighting4 commands can be used for example to control the 4 relays in a Sonoff 4CH Pro [https://www.banggood.com/SONOFF-4CH-Pro-10A-2200W-2\\_4Ghz-433MHz-RF-InchingSelf-LockingInterlock-Smart-Home-p-1153324.html](https://www.banggood.com/SONOFF-4CH-Pro-10A-2200W-2_4Ghz-433MHz-RF-InchingSelf-LockingInterlock-Smart-Home-p-1153324.html)

### 16.6. PT2262 and EV1527 oscillator resistors accepted

For the PT2262 use a 3M3 oscillator resistor  
For the EV1527 a 220K, 270K or 390K oscillator resistor can be used.

## 17. Receive and Transmit RAW data

The Pro firmware can receive and transmit RAW data. This can be used to replay received data received from a remote. Note that this can only be used for a protocol with fixed code and rolling code cannot be used.

It is unknown if and how this is implemented in Home Automation applications!

Here an example of a packet received from an ARC remote in RFXmngnr:

```
RAW Packet:
687F000001010804720132046701340467041401BB01300474013104680131046E0131046D0131047001330470012D046B0
133046C013004720132046E013104690132046A0133046D0138046C0130046A041401B901310471041701B70133046A0133
046F012E0000
Packettype      = RAW Packet
Packet Length   = 104
subtype         = RAW packet
Sequence nbr    = 0
Repeat          = 1
Nbr of pulses   = 25
264 1138 306 1127 308 1127 1044 443 304 1140 305 1128 305 1134 305 1133 305 1136
307 1136 301 1131 307 1132 304 1138 306 1134 305 1129 306 1130 307 1133 312 1132
304 1130 1044 441 305 1137 1047 439 307 1130 307 1135 302 0
```

The last value of zero indicates a gap timeout and the real gap is greater than 8000. To replay this packet replace the last zero with a value greater than 8000.

To replay this in RFXmngnr, create a text file with the content below and send it on the RAW transmit tab.

The first value is 0 which indicates it is a single packet

The next value (7 in this example) is the repeat count.

Do not set the repeat count too high to lower the risk to disturb other RF transmissions.

```
0
7
264
1138
306
1127
308
1127
1044
443
304
1140
305
1128
305
1134
305
1133
305
1136
```

the next values .....

```
307
1135
302
10000
```

If you receive multiple RAW packet with more than 62 pulses, try to find the gap. This is normally a higher value and smaller than 8000. Here an example with a gap value of 6600 and the next 6596.

```
RAW Packet:
FC7F000000001190491012C0491012A0492012A0490012A049201270493012801B7040601BC03FF01B903FF048F012C04930
1270493012801B9040001BB03FF01BC040101BB03FF01BB040019C8013C049301280491012A049201290492012704940127
0494012701BE040201BA03FF01BD03FE0492012A049201290492012901BB03FF01BC03FF01BB040401BB03FF01BD040019C
401400490012B048F012D048F012A04950127049301270494012701BC040201BD03FF01BA03FF0493012804920128049501
2601BB040001BC040001B8040601B903FF01BC03FF19C801400492012A049301280492012A0495012704940128049501280
1BA040501BD
Packettype      = RAW Packet
Packet Length  = 252
subtype        = RAW packet
Sequence nbr   = 0
Repeat        = 0
Nbr of pulses = 62
281 1169 300 1169 298 1170 298 1168 298 1170 295 1171 296 439 1030 444 1023 441
1023 1167 300 1171 295 1171 296 441 1024 443 1023 444 1025 443 1023 443 1024 6600
316 1171 296 1169 298 1170 297 1170 295 1172 295 1172 295 446 1026 442 1023 445
1022 1170 298 1170 297 1170 297 443 1023 444 1023 443 1028 443 1023 445 1024 6596
320 1168 299 1167 301 1167 298 1173 295 1171 295 1172 295 444 1026 445 1023 442
1023 1171 296 1170 296 1173 294 443 1024 444 1024 440 1030 441 1023 444 1023 6600
320 1170 298 1171 296 1170 298 1173 295 1172 296 1173 296 442 1029 445
```

Create a text file to control this device in RFXmng:

```
0
7
281
1169
300
1169
298
1170
298
1168
298
1170
295
1171
296
439
1030
444
1023
441
1023
1167
300
1171
295
1171
296
441
1024
443
1023
444
1025
443
1023
443
1024
6600
```

## 18. RFXtrx433XL - P1 smart meter connection

The RFXtrx433XL can be connected to the Dutch P1 smart meter with the DSMR P1 option board with RJ11 cable or DIY connection.

The connection can be tested in RFXmngtr.

Select the correct parameters and click Set Async port.

Important: the P1 connection must be present!

Chime	Fan	Curtain	Blinds1	RFY	Security1	Camera	Remote	Tstat1	Tstat2	Tstat3	Tstat4	Radiator1	Security2	Async
Command		Receive P1		Transmit Async Port command										
Baudrate		115200												
Bits		8												
Parity		No												
Stopbits		1												
Polarity		Inverted												

Select the correct parameters for your smart meter:

Meter Brand	DSMR version	ID	Baudrate	Bits	Parity
Iskra ME382, MT382	2.2	/ISK5	9600	7	E
Iskra AM550	5.0	/ISK5	115200	8	N
Kaifa E0003,E0025,MA105,MA304	4.0	/KFM5	115200	8	N
Kamstrup 162,351,382	2.2	/KMP5	9600	7	E
Landis+Gyr E350 ZCF100,ZCF110,ZFF100,ZMF100	4.0	/XMX5LG	115200	8	N
Sagemcom XT210	4.0		115200	8	N

The smart meter connector type is RJ12. The Metering System holds a female connector, the customer can plug in a standard RJ12 or RJ11 plug.

RJ12 is a 6P6C (6 positions, 6 contacts)

RJ11 is a 6P4C (6 positions, 4 contacts) This one can be used to connect the RFXtrx433XL.

Pin #	Signal name	Description
1	+ 5V power	Power supply (not used by the RFXtrx433XL)
2	RTS	Request to Send
3	GND	Data GND
4	NC	Not connected
5	RxD	Data output to the RFXtrx433XL
6	GND power	Power GND (not used by the RFXtrx433XL)

RJ12 and RJ11 connections:

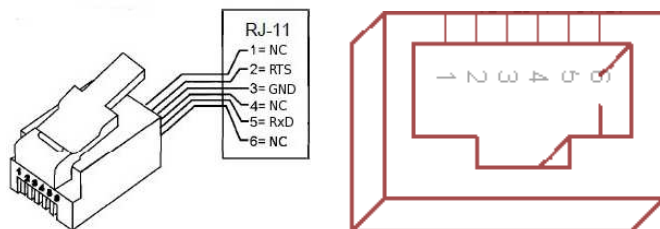

### 18.1. DIY P1 connection for RFXtrx433XL batch 3618 and 4018

1. Open the enclosure by removing the 4 screws.
2. Connect a 4k7 resistor between 3V3 and RxD.
3. Connect the RJ11 cable to the RFXtrx433XL PCB RFXtrx V5.0:  
RJ11-2 to RTS  
RJ11-3 to GND  
RJ11-4 not used  
RJ11-5 to RxD
4. Cut a few plastics from the upper side of the enclosure using a Stanley knife.
5. Cut also at the same position a few plastics from the bottom part.
6. Close the enclosure. First turn the screw left until you hear/feel a soft click, now turn the screw right and fix the screw (not too tight).

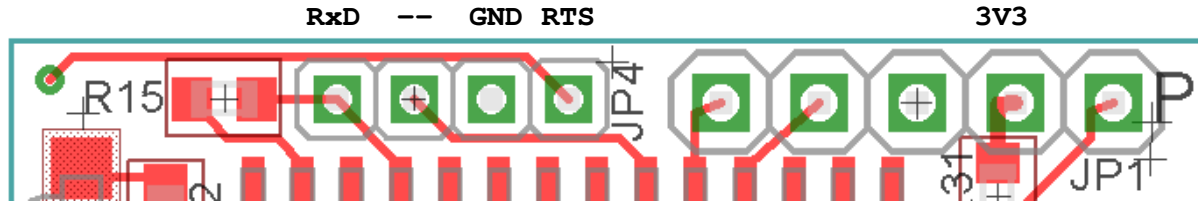

### 18.2. DIY P1 connection for RFXtrx433XL batch 4918 and later

1. Open the enclosure by removing the 4 screws.
2. Connect a 3k3 resistor between 3V3 and RxD.
3. Connect the RJ11 cable to the RFXtrx433XL PCB RFXtrx V5.1:  
RJ11-2 to RTS  
RJ11-3 to GND  
RJ11-4 not used  
RJ11-5 to RxD
4. Cut a few plastics from the upper side of the enclosure using a Stanley knife.
5. Cut also at the same position a few plastics from the bottom part.
6. Close the enclosure. First turn the screw left until you hear/feel a soft click, now turn the screw right and fix the screw (not too tight)

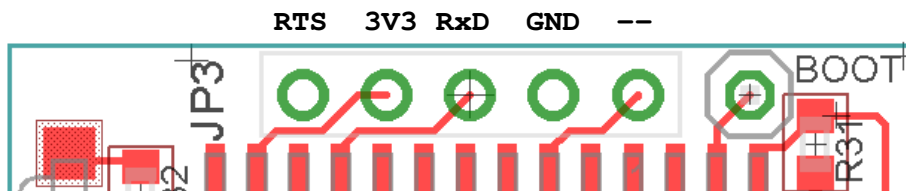

### **18.3. P1 option PCB Type 1 for RFXtrx433XL batch 3618 and 4018**

1. Open the enclosure by removing the 4 screws.
2. Solder the 5 pins of the P1 PCB to the RFXtrx433XL PCB RFXtrx V5.0.  
First solder 1 pin and check if the connector is fully on the RFXtrx433XL PCB.  
Then solder the remaining 4 pins.
3. Cut a few plastics from the upper side of the enclosure for the cable using a Stanley knife.
4. Cut also at the same position a few plastics from the bottom part.
5. Close the enclosure. First turn the screw counter clockwise until you hear/feel a soft click, now turn the screw clockwise and fix the screw (not too tight).

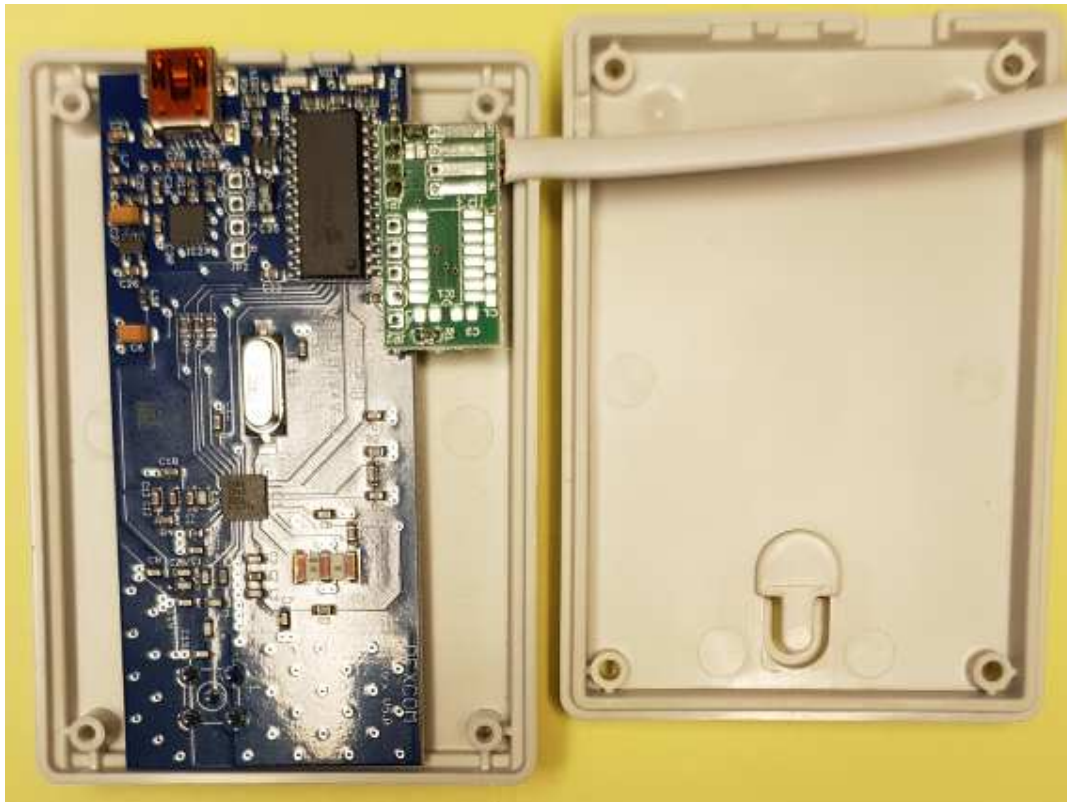
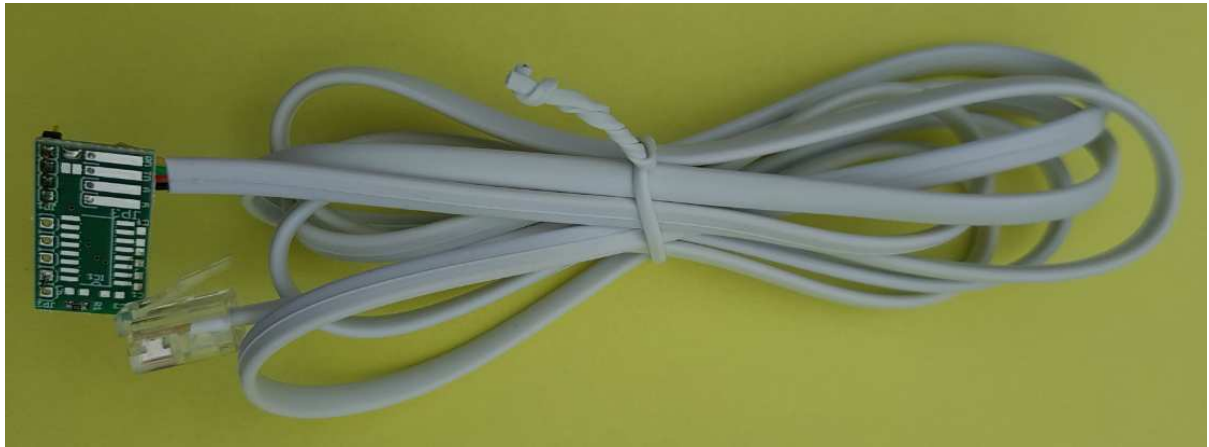

## **18.4. P1 option PCB Type 2 for RFXtrx433XL batch 4918 and later**

1. Open the enclosure by removing the 4 screws.
2. Press the 5 pins of the P1 PCB into the RFXtrx433XL PCB RFXtrx V5.1.  
Use a wrench to push the connector into the PCB until the black parts of the Press-Fit connector is on the RFXtrx PCB.
3. Cut a few plastics from the upper side of the enclosure for the cable using a Stanley knife.
4. Cut also at the same position a few plastics from the bottom part.
5. Close the enclosure. First turn the screw counter clockwise until you hear/feel a soft click, now turn the screw clockwise and fix the screw (not too tight)

## 19. RFXtrx433XL - Teleinfo connection

The RFXtrx433XL can be connected to the French smart meter and needs a Teleinfo interface. At the moment we only supply the Teleinfo interface option only for the RFXtrx version 5.1 (this is on the PCB) which is delivered starting batch 4918 and the later batches xx19 (xx=01 to 52). The batch number is on the label on the backside of the enclosure.

This option cannot be added in the RFXtrx433XL batch 3618 or 4018!!

The connection can be tested in RFXmngr.

Select the correct parameters and click "Transmit Async Port command".

Important: the Teleinfo connection must be present!

The setting is 1200, 7, Even, 1 and Normal polarity for the "historique" meter

The setting is 9600, 7, Even, 1 and Normal polarity for the new Linky meter

Fan	Hunter	Blinds1	RFY	Security1	Tstat1	Tstat2	Tstat3	Tstat4	Radiator1	Security2	Async
Command	Receive Teleinfo										
Baudrate	9600										
Bits	7										
Parity	Even										
Stopbits	1										
Polarity	Normal										

Transmit Async Port command

### 19.1. Teleinfo option PCB for RFXtrx433XL batch 4918 and later

1. Open the enclosure by removing the 4 screws.
2. Press the 5 pins of the P1 PCB into the RFXtrx433XL PCB RFXtrx V5.1.  
Use a wrench to push the connector into the PCB until the black part of the Press-Fit connector is on the RFXtrx PCB.
3. Cut a few plastics from the upper side (only the raised edge) of the enclosure for the cable, using a Stanley knife.
4. Cut also at the same position a few plastics from the raised edge of the bottom part.
5. Close the enclosure. First turn the screw counterclockwise until you hear/feel a soft click, now turn the screw clockwise and fix the screw (not too tight)

## 20. RFXtrx433XL - Connection points for a serial interface

This connection can be used for a serial connection with the RFXtrx433XL instead of the USB interface.

The serial interface is using logic level of 5V maximum.

**WARNING:** Do NOT connect a RS232 interface that operates at +/-12Volts!!

**Important:** warranty is lost if this modification is used.

- Cut the PCB trace between the connection point R and the FT230X pin 15.
- Connect the serial interface to GND, T and R. Be sure to use a 3V3 or 5V logic level!
- The +5V can be used to power and external interface if required. In this case the RFXtrx433E must be powered by a 5V power supply connected to the USB interface. The +5V can also be an input for powering the RFXtrx433XL. Do not exceed +5V or the RFXtrx433XL will be destroyed.
- The serial interface is using 38400,N,8,1
- Be sure not to use a serial device that produces RF noise at 433MHz. A bad example of such a device is the USR-TCP232 LAN device.

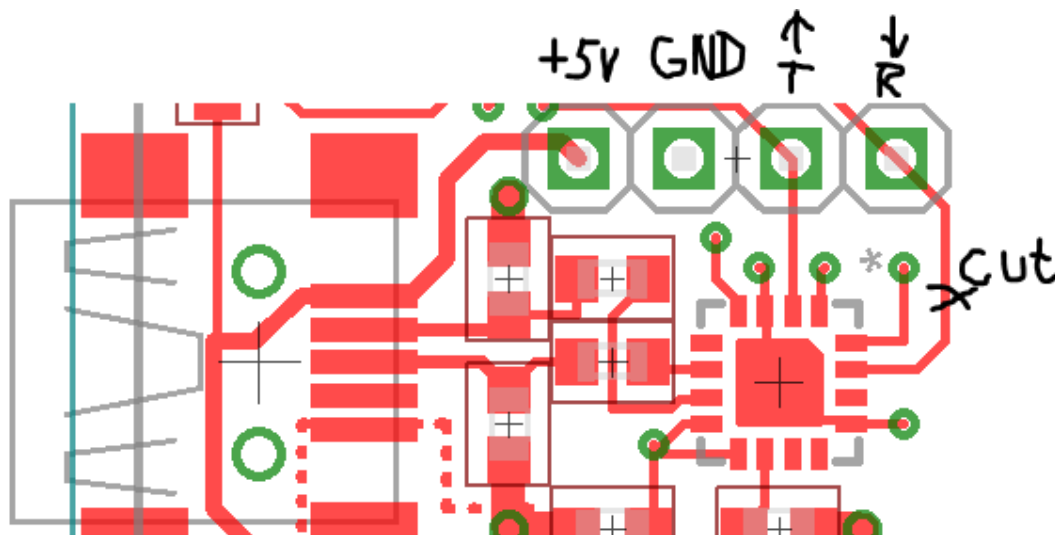

## 21. Recover from interrupted or wrong flash.

The RFXtrx can become in a loop after an interrupted flash or if you have flashed a wrong firmware. In this case the red LED stays on and no communication is possible.

1. Disconnect the USB,
2. Make a temporary connection (no soldering required) on the backside of the PCB as indicated below by the yellow connection,
3. Connect the USB,
4. Disconnect the temporary connection,
5. Start RFXflash and update the firmware.

**RFXtrx433XL V5.1**

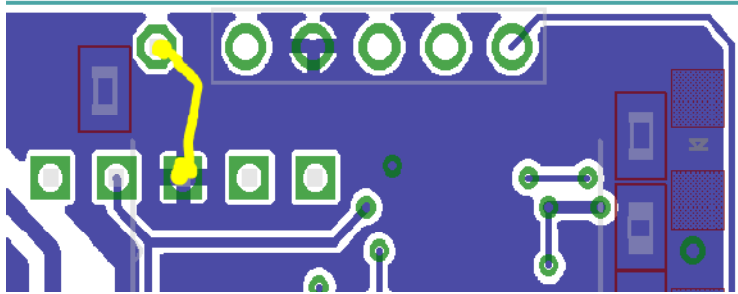

**RFXtrx433XL V5.0**

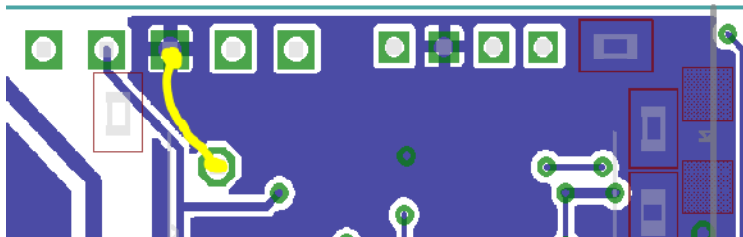

**RFXtrx433E**

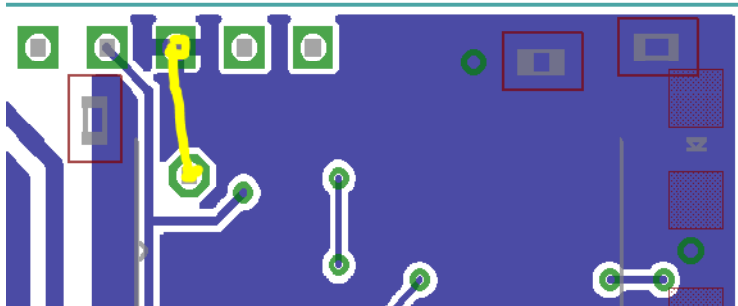

**RFXtrx433**

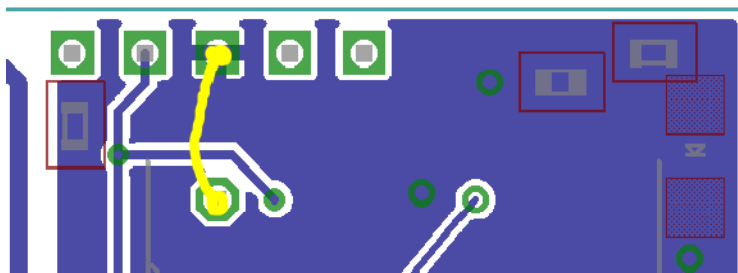

**RFXtrx868X RFXtrxX V1.0 USB FT232**

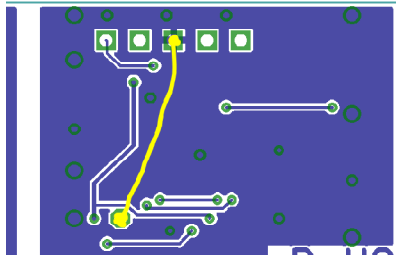

**RFXtrx868X RFXtrxX V1.0 USB MCP2200**

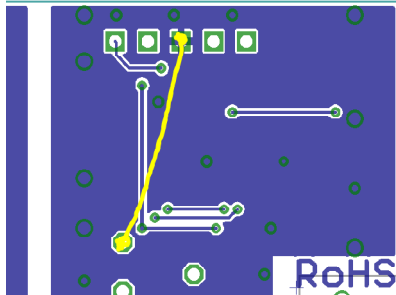

**RFXtrx868XL RFXtrx V6.1 USB FT230QX**

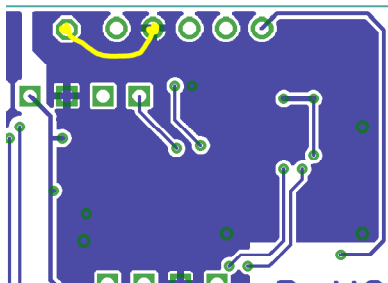

**RFX433 / RFX868**

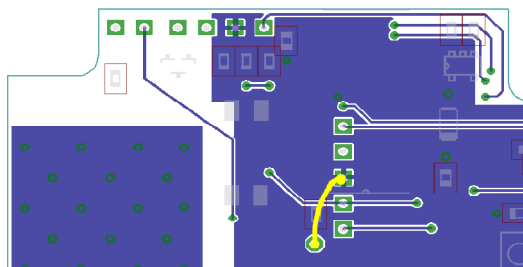

OR

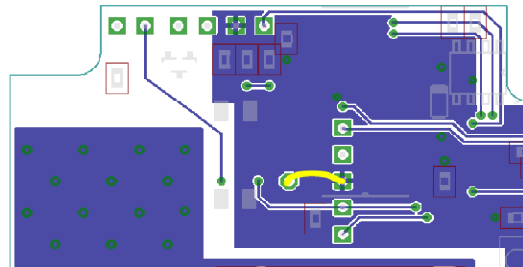

## 22. FAQ

### ***22.1. Receive has stopped suddenly but transmit works.***

Most probably a sensor is transmitting constantly. This could be for example an X10 MS13 motion sensor or weather sensor with almost empty battery. Or an outside weather sensor filled with water. Or a remote with a button pressed.

Test the RFXtrx with a remote or sensor on another location (> 1km away) using RFXmng on a Windows system or laptop.

### ***22.2. Can I increase the receive/transmit range of the RFXtrx?***

First check chapter 2.5 for the best place for the RFXtrx antenna.

The switch board is not the best place for the RFXtrx because of all metal objects that will absorb or reflect the RF signals.

It is also advised to place the RFXtrx far away from PC's, routers, Raspberry PI ... because of the RF noise those products produce, and this will reduce the receive range very much.

You can connect another 50ohm 70cm/433MHz antenna with more gain.

For example, <http://www.ebay.com/itm/290979680030>

Install this antenna on a metal plate of at least 30 cm for optimum result.

### ***22.3. The RFXtrx USB connection disconnects sometimes.***

This happens mostly on Raspberry PI with a low-quality power supply. Solution is to use a powered USB hub with a good quality power supply.

It can also happen if the USB cable is running along a power cable or a power device is switched on that produces a high-power spike like a fluorescent tube. Solution is to separate the USB cable from all other cables and/or use a powered USB hub with a good quality power supply.

### ***22.4. I have a 433.92MHz sensor/remote but this device is not received.***

Besides the frequency the used protocol and modulation type is also important.

See chapter 2 for the list of supported devices.

### ***22.5. The wall plug is switched by the remote, the remote is received but the RFXtrx does not switch the module.***

The remote transmits several protocols. The protocol used by the wall plug is not received by the RFXtrx but some other protocols are received.

Solution:

For the HomeEasy EU- HE8xx series: reset the module to remove all paired remotes and pair the module with the RFXtrx433E and one of remote codes that is received.

For IT modules FA500/PROmax: Pair the RFXtrx433E with the module using an IT device and select a random ID. The received remote code can be used to know if the module is switched by the remote.

## 23. EC Declaration of Conformity

# EC Declaration of Conformity

RFXCOM declares that the product:

**RFX433**

**Brand: RFXCOM    Type: RFXtrxUSB-RFX433, RFXusb-RFX433, RFX433XL**

conforms with the essential requirements and other relevant provisions of the following directives and complies with the following standards applied:

RED 2014/53/EU	EN 300 220-1 EN 300 220-2
EMC Directive 2004/108/EC	EN 301 489-1 EN 301 489-3
LVD 2014/30/EU	EN 62368-1 EN 62311
RoHS 2011/65/EU	EN 63000

## **24. Warning:**

- RF signals are possible disturbed, and it has not been justified for this equipment at uses in circumstances where life-threatening or dangerous situations are possible.
- RFXCOM HARDWARE AND SOFTWARE IS NOT INTENDED FOR USE IN THE OPERATION OF NUCLEAR FACILITIES, AIRCRAFT NAVIGATION OR COMMUNICATION SYSTEMS, AIR TRAFFIC CONTROL SYSTEMS, LIFE SUPPORT MACHINES OR OTHER EQUIPMENT IN WHICH THE FAILURE OF THE SOFTWARE COULD LEAD TO DEATH, PERSONAL INJURY, OR SEVERE PHYSICAL OR ENVIRONMENTAL DAMAGE.

## **25. License**

- You are allowed to use RFXCOM software, protocols and Written Materials with RFXCOM hardware only.
- All copyright and other proprietary notices associated with RFXCOM software, protocols and Written Materials shall be visible to all users.
- You may not sell, distribute, loan, rent, lease, license, sublicense or otherwise assign or transfer RFXCOM software or RFXtrx protocols or Written Materials unless expressly authorized in writing by RFXCOM.
- You may not use any RFXCOM device, software or protocol as part of an exclusive or patented product without the express prior written permission of RFXCOM.
- You may not alter, modify, adapt or create derivative works based on any part of RFXCOM software or protocols or Written Materials in any way, including translating, reverse engineering, disassembling or decompiling the software.

## **26. Copyright notice**

- All RFXCOM hardware, software, protocols and Written Materials are protected by copyright laws, and may not be reproduced, republished, distributed, transmitted, displayed, broadcast or otherwise exploited in any manner without the express prior written permission of RFXCOM.
- Netherlands Copyright and international treaty provisions protect the SOFTWARE, HARDWARE, RFXtrx protocols and Written Materials and shall be subject to the exclusive jurisdiction of the Netherlands Courts
- RFXCOM reserves all rights not expressly granted herein.

## 27. Revision history

- Version 0.0 – August 18, 2011
  - Initial version.
- Version 1.0 – October 30, 2011
  - RFXflash under Mono added.
- Version 2.0 – December 30, 2011
  - Updated for the production version with FTDI USB chip
- Version 2.1 – January 18, 2012
  - Link for ACM to serial port added in Linux instruction.
  - EC Declaration of Conformity added
- Version 2.2 – February 8, 2012
  - Protocols overview added
  - Screen dumps updated
- Version 2.3 – February 16, 2012
  - Novatys planned
- Version 2.4 – February 25, 2012
  - General information updated
- Version 2.5 – March 1, 2012
  - Chapter added how to run RFXmngn or RFXflash on Linux.
- Version 2.6 – March 14, 2012
  - Code tables added
  - Cresta, UPM added
- Version 2.7 – March 15, 2012
  - Flash procedure updated
- Version 2.8 – March 31, 2012
  - Phenix table added
- Version 2.9 – March 31, 2012
  - AB400 and Phenix address extended
- Version 2.10 – April 16, 2012
  - Linux USB - tty configuration updated
- Version 2.11 – May 14, 2012
  - List of supported protocols updated.
- Version 2.12 – June 8, 2012
  - Chapter added how to run RFXmngn or RFXflash on Mac OS
- Version 2.13 – July 15, 2012
  - List of supported protocols updated
- Version 2.14 – August 4, 2012
  - List of enabled protocols influence added
  - RFXtrx315 added
- Version 2.15 – August 18, 2012
  - Enabled protocols table changed
- Version 2.16 – August 26, 2012
  - Rubicson stektermometer added
  - ATI Remote Wonder II added
- Version 2.17 – August 28, 2012
  - Table “sensitivity influenced” updated
- Version 2.18 – September 18, 2012
  - Chapter 2.3 updated: BlindsT0 disables all other protocols
- Version 2.19 – September 25, 2012
  - RFXFlash version required changed to 4.0.0.0
- Version 2.20 – September 28, 2012
  - RF range reduction guide added
- Version 2.21 – October 18, 2012
  - BlindsT2 and BlindsT3 added
- Version 2.22 – October 24, 2012
  - Sartano added
- Version 2.23 – October 31, 2012

Sensitivity table updated

Version 2.24 – November 7, 2012  
Protocol table extended with the protocols to enable for receive

Version 2.25 – November 14, 2012  
HE105 switch settings added

Version 2.26 – November 28, 2012  
undec on explained

Version 2.27 – December 4, 2012  
Use of Lighting4 commands for undec ARC  
Brennenstuhl added

Version 2.28 – December 18, 2012  
Receiver tab removed from RFXmngnr

Version 2.29 – December 27, 2012  
Lighting4 receive added

Version 2.30 – January 1, 2013  
Raex motor added

Version 3.00 – January 4, 2013  
RFXtrx433 Type1/Type2 firmware added

Version 3.01 – February 4, 2013  
Supported protocols list updated

Version 4.00 – February 21, 2013  
Chapter 8 - Lighting4 screen updated for RFXmngnr 11.0.0.0  
Known Lighting4 chapter added

Version 4.01 – March 13, 2013  
Receive of LaCrosse sometimes influenced by enabled Hideki

Version 4.02 – June 8, 2013  
MDREMOTE LED dimmer added  
Conrad RSL2 added  
Energenie added

Version 4.03 – September 27, 2013  
How to find the MDREMOTE ID (chapter 7.6)  
WS1200 added  
Byron SX Chime added

Version 4.04 – November 15, 2013  
Maverick ET-732 added  
Alecto SA30 added  
Oregon EW109 added  
Revolt added

Version 4.05 – December 5, 2013  
Blyss command explanation added.  
Lighting4 - Mercury added  
Lighting5 – dx.com RGB LED controller added

Version 4.06 – December 27, 2013  
Chapter 2.2 updated

Version 4.07 – February 10, 2014  
Chapter 7.8 added: how to find the dx.com RGB LED strip driver ID

Version 4.08 – March 20, 2014  
ARC and Oregon3.0 updated in table 2.4.  
Energenie 5-gang 429.950 added

Version 4.09 – April 4, 2014  
BlindsT6 - DC106, YOODA, Röhrmotor24 RMF added

Version 4.10 – April 7, 2014  
BlindsT7 - Forest added

Version 4.11 – April 28, 2014  
RGB LED – clarified AD is LightwaveRF

Version 4.12 – May 21, 2014  
Kambrook RF3672 added  
RFY protocol added

- Somfy programming instructions added
- Supported protocol list RFXtrx433 updated.
- Protocol list by function added
- Version 4.13 – May 31, 2014
  - Opus TX300/Imagintronix Soil sensor added
- Version 4.14 – June 18, 2014
  - Prega sensor added
  - Conrad 34911 Lighting4 coding added
- Version 4.15 – June 25, 2014
  - Kambrook, Rubicson, Viking supported in ext firmware
  - Number of RFY remotes increased from 16 to 30
- Version 4.16 – June 29, 2014
  - RFXmngr cannot be used on Linux
- Version 4.17 – July 3, 2014
  - CoCo GDR2 added
- Version 4.18 – July 14, 2014
  - Opus TX300 link added
- Version 4.19 – July 25, 2014
  - Aoke relay added
- Version 4.20 – August 25, 2014
  - Enabling protocols clarified.
- Version 4.21 – September 5, 2014
  - Meade sensors added
  - Oregon BTHGN129 sensor added
- Version 4.22 – September 18, 2014
  - Eurodomest added (NL - Action)
  - Byron MP001 added
  - WT0122 added
  - Procedures added to find the Eurodomest and TRC02 ver2 ID
- Version 4.23 – September 24, 2014
  - Proove TSS330 fridge/freezer sensor added
- Version 4.24 – October 9, 2014
  - BlindsT0 added in ext firmware
  - Alecto WS1700 and compatibles added
- Version 4.25 – December 13, 2014
  - Smartwares radiator valve added
  - Proove TSS320 sensor added
- Version 4.26 – January 2, 2015
  - SelectPlus200689101 White Chime (Action NL) added
- Version 4.27 – January 6, 2015
  - SelectPlus200689103 Black Chime (Action NL) added
- Version 4.28 – January 7, 2015
  - Proove outdoor sensors 311346 & 311501 added
  - Eteckcity Wireless Remote Control Outlet Switch (US)
- Version 5.00 – January 10, 2015
  - Copyright message updated
  - License chapter added
  - RFXmngr information updated
- Version 5.01 – February 27, 2015
  - Chapter 2.5 Lighting4 receive is reduced with HomeEasy EU enabled.
  - Chamberlain tubular motor added
  - Sunpery blind motors added
  - DEA Systems receivers added
  - Envivo ENV-1348 chime added
  - Alecto WS4500 added

Version 5.02 – March 18, 2015  
1byOne Easy Chime added  
BTX blind motors added  
Dolat DLM-1 blind motors added  
OTIO added

Version 5.03 – March 19, 2015  
TFA 30.3160 pool sensor added

Version 5.04 – April 14, 2015  
Chapter 4 updated with restrictions on Lighting4  
Siemens SF01 LF959RA50/LF259RB50/LF959RB50 extractor hood added  
Maplin N78KA added

Version 5.05 – May 2, 2015  
Dooya blind motors added  
Louvolute one touch motorised blinds added  
Alecto WS3500 added

Version 5.06 – May 4, 2015  
Current dx.com TRC02 LED drivers have a different protocol and are not supported.

Version 5.07 – June 1, 2015  
WH2 temperature humidity sensor added  
RGB LED controller <http://www.ebay.com/itm/191481664563> (maybe dx.com 227892)

Version 5.08 – July 31, 2015  
Oregon MSR939 added  
ESMO blind motors added  
Brel blind motors added  
Blinds T6 type motors now also supported in Ext firmware  
Supported devices table 2.2.2. updated

Version 5.09 – Aug 12, 2015  
Luxaflex blind motors added

Version 5.10 – Aug 17, 2015  
JVS screen motors added  
Livolo NL link added

Version 5.11 – Aug 31, 2015  
ASA motors added

Version 5.12– Sept 14, 2015  
Home Confort added

Version 5.13– Oct 2, 2015  
Oregon GR101 received in Type1 firmware  
Conrad RSL sensors received in Type2 firmware

Version 5.14– Oct 7, 2015  
Quotidom blinds motor added

Version 5.15– Nov 06, 2015  
Banggood temp-hum sensor added  
Legrand CAD radio added

Version 5.16– Nov 26, 2015  
Proluxx codes corrected

Version 5.17– Dec 24, 2015  
RFXflash procedure updated  
Rubicon pool sensor 48.019 added  
Inovalley SM80 plant sensor added  
Lucci Air fan added

Version 5.18– Jan 1, 2016  
1byone Drive Way alarm added

Version 5.19– Feb 6, 2016  
Avantek added  
ASP blinds motors BlindsT11 added  
Maverick ET-733 added  
Profiles PAC-326R Belcanto chime added  
HQ COCO-20 added

Version 5.20– Feb 18, 2016  
BlindsT12 Confexx CNF24-2435 added  
IT FA500, PROmax... added  
Ext2 firmware overview added in chapter 2  
Auriol Z31055B-TX added  
Chuango, Eminent security sensors added

Version 5.21– May 6, 2016  
Cartelectronic TIC and Encoder added  
FAQ chapter added

Version 5.22– May 14, 2016  
Corrected: TX95 is using the Rubicson protocol  
MDRemote V108 added

Version 5.23– June 10, 2016  
Motolux blinds motor added  
Auriol H13726, Hama EWS1500, Meteoscan W155/W160, Ventus WS155 added  
FAQ updated

Version 5.24– June 21, 2016  
Seav TXS4 added

Version 5.25– Aug 6, 2016  
ORNO added

Version 5.26– Sept 6, 2016  
Added: How to find the SEAV TXS4 ID

Version 5.27– Oct 09, 2016  
Westinghouse fan 7226640 added  
THN129 added  
TFA 30.3056 pool sensor added

Version 5.28– Oct 19, 2016  
MCZ pellet stove added  
Alecto SA33 added  
Smartwares RM174RF smoke detector added

Version 5.29– Nov 27, 2016  
SilverCrest 91089 added  
Mertik G6R-H4S added  
Marquant 943134  
MCZ pellet stove instructions added

Version 5.30– Dec 6, 2016  
Kerui security sensors added  
Screenline added

Version 5.31– Dec 15, 2016  
Flamingo smartwares SF501 added

Version 5.32– Jan 02, 2017  
Kangtai, Cotech added

Version 5.33– Feb 01, 2017  
Cranenbroek added  
Unitec 48110 EIM 826 added  
SilverCrest 60494 added  
WSD10 added

Version 5.34– March 08, 2017  
Housegard Origo smoke detector added  
Pearl NC-7159 added  
Ambient Weather & Froggit F007TH added  
TFA 30.3208.02 sensor added

Version 5.35– March 20, 2017  
Silverline Premium motor added  
Dooya DT82 instructions added

Version 5.36— April 25, 2017  
Quigg added  
OTIO EHS5050 added  
Blyss temperature/humidity sensor 630467 added  
Outlook Motion Blinds added  
Version 5.37— May 5, 2017  
Cartelectronic TIC in Type2 and Ext2  
Version 5.38— May 22, 2017  
BBSB not in Ext2  
Profile Qnect added  
Version 5.39— July 28, 2017  
Banggood DANIU sensor added  
Somfy usage remarks added  
Brennenstuhl RC2044 added  
Version 5.40— Sept 18, 2017  
Blyss temp/hum added in Ext  
Cartelectronic Linky added  
Version 5.41— Sept 24, 2017  
Sonoff RF added  
Rollertrol G series added  
Version 5.42— Oct 26, 2017  
Dooya DC2770, DT52E added  
Version 5.43— Nov 1, 2017  
A-OK AC127, AC129 added  
Version 5.44— Nov 11, 2017  
Digoo DG-R8H added  
Version 5.45— Nov 23, 2017  
SilverCrest 284705 added  
Version 5.46— March 2, 2018  
Nexa NBA-001 added  
Kimex projection screen added  
Version 5.47— March 13, 2018  
Lighting4 PT2262 EV1527 info added  
Teldus Thermo/Hygro sensors 313159 and 313160  
Version 5.48— July 28, 2018  
Supported Protocols list updated  
FunkBus (Gira, Jung, Berker, Insta) added  
Nobily rolladenmotor added  
LucciAir DC added  
Version 5.49— Aug 18, 2018  
Supported Protocols list updated  
Version 5.50— Sep 26, 2018  
Cotech Ekstra temperaturgiver/hygrometer added  
Supported Protocols list updated for RFXtrx433XL  
Version 5.51— Sep 28, 2018  
RFXtrx433XL Dutch P1 smart meter connection added  
Version 5.52— Oct 3, 2018  
RFXtrx433XL serial connection added  
Version 5.53— Oct 12, 2018  
P1 smart meter connection updated  
RFXtrx433XL French Teleinfo connection added  
Mertik G6R-H3T1 added  
Version 5.54— Oct 16, 2018  
Teleinfo interface circuit added  
Version 5.55— Oct 17, 2018  
Firmware recovery procedure added

Version 5.56– Nov 3, 2018  
P1 and Teleinfo resistor R15 change added

Version 5.57– Nov 30, 2018  
P1 and Teleinfo updated

Version 5.58– Dec 2, 2018  
How to move RFY devices to another RFXtrx433E or RFXtrx433XL

Version 5.59– Jan 5, 2019  
Funkbus transmit only  
Motiva blinds added  
Envivo chime added in XL  
Byron BY chime added

Version 5.60– April 03, 2019  
P1 DIY cable connection added  
P1 option boards added  
RFXtrx868 supported protocols updated  
Alfawise and dBell added  
inblindz added  
Homeconfort, Siemens SF01 receive added  
Bresser Temeo Hygro added  
Digoo door/window sensor added  
Monaco wireless doorbell added  
CasaFan Eco Aviatos RH787T added  
Motostar blinds added

Version 5.61– April 25, 2019  
Procedure how to move RFY devices updated.  
Teleinfo option PCB added.

Version 5.62– May 04, 2019  
RM174RF, RM175RF added in Pro firmware

Version 5.63– May 07, 2019  
Omnia Go blinds added  
Teleinfo setting – Inverted polarity

Version 5.64– July 23, 2019  
Faher blinds motor added  
Profitec KD310T added  
Kerui siren added  
RM174RF, RM175RF transmit added

Version 5.65– Aug 12, 2019  
Recover RFXtrx868 added  
Hunter fan added  
Novy extractor hood added

Version 5.65a– Aug 12, 2019  
MCZ receive updated in 2.2.2.

Version 5.66– Sept 30, 2019  
Smartwares RM174RF/RM175RF receive only  
Teleinfo interface updated

Version 5.67– Jan 11, 2020  
Simu Hz indicated (BHz is not supported)  
Dooya Bi-Directional is not supported!  
SAS SA-200 added  
RAIN9 - TFA 30.3233.01 rain sensor added  
Gaposa QCTR5

Version 5.67a– Feb 5, 2020  
The new TFA rain sensor 30.3233 only supported in Pro2, ProXL1 and ProXL2

Version 5.68– Feb 26, 2020  
Cherubini added

Version 5.69– June 2, 2020  
Cherubini ID 10 xx xx added

Version 5.70– Dec 15, 2020  
Louvolute one touch Vogue vertical blinds added

Version 5.71– April 7, 2021  
ProXL2 firmware added  
Ozroll E-Trans added  
Bresser 7009981, 7009994, 7009997 added  
1byOne QH A19 rev10 added

Version 5.72– March 22, 2022  
Ikea Koppla added in Pro2  
Byron DBY-23711B added  
Gazco heater added

Version 5.73– July 12, 2022  
TFA Pro 35.1161, 30.3249.02, 30.3233.01, 30.3251.10  
LaCrosse TX141TH, TX141W, WS1652, TX145R

Version 5.73a– Aug 8, 2022  
Not in ProXL2:  
- TFA Pro 35.1161, 30.3249.02, 30.3233.01, 30.3251.10  
- LaCrosse TX141TH, TX141W, WS1652, TX145R

Version 5.74– Nov 3, 2022  
- TFA 30.3247.02 added  
- Itho CVE ECO RFT (RFXtrx868) added  
- Orcon (RFXtrx868) added

Version 5.75– Dec 23, 2022  
- RFX433 and ProXL69 added

Version 5.76– Jan 1, 2023  
- RFX868 – Alecto5500 changed to FineOffset

Version 5.77– Jan 20, 2023  
- RFXtrxWifi information added

Version 5.78– Jan 30, 2023  
- RFX433/RFX868 boot load recovery added

Version 5.79– Feb 24, 2023  
- RFX433 firmware list updated

Version 5.80– May 7, 2023  
- Siemens SF01 ID added  
- Rain sensor added